THE JOURNAL COVERS DIXIE LIKE THE DEW

The Atlanta Journal.

Atlanta spot cotton nominal 12c; New York quiet 11 90-100c; New Orleans steady 11 15-16c.

THE WEATHER
Fair tonight and Friday

VOL. XXXI. NO. 172. ATLANTA, GA., THURSDAY EVENING, AUGUST 14, 1913. LAST EDITION. PRICE 2 CENTS IN THE CITY 5 CENTS ON TRAINS

Frank's Story of Before and After Crime Corroborated; Defense's Motion to Strike Sensational Questions Fails

SULZER AND GLYNN EACH CLAIMS HE'S GOV. OF NEW YORK

Machinery of State Government Threatens to Be Thrown Out of Gear by Attempts of Rivals to Direct It

MRS. SULZER'S CONDITION GROWS MORE CRITICAL

Specialists Are at Her Bedside Constantly—Her Temperature Rises — Gov. Sulzer Keeps Silent

(By Associated Press.)

ALBANY, N. Y., Aug. 14.—Two claimants to the office of governor of New York sat in the capitol today, each attempting to conduct the state's affairs from his own chambers.

William Sulzer, impeached governor, sat in the executive chamber on the second floor of the building. He is going to sit there every day, according to friends, disregarding the impeachment proceedings which he regards as unconstitutional.

Martin H. Glynn, lieutenant governor, laid claim to the office on the grounds that Sulzer ceased to be governor when the senate received the articles of impeachment yesterday.

The army of state employes is demoralized. Department heads are at a loss to know whose instructions to follow.

Mrs. Sulzer, star witness of the impeached governor is so seriously ill with a nervous disorder that two additional specialists have been summoned to attend her. Governor Sulzer asserted emphatically that he would not permit her to take the stand at his trial for impeachment which probably will start September 22.

The articles of impeachment, complaint and summons were served on Governor Sulzer immediately after his arrival at the capitol.

"I am directed by the president of the senate," said the senate's clerk, "to serve upon you a summons and complaint and articles of impeachment."

Governor Sulzer took the papers, glanced at them and tossed them unopened on his desk.

"All right," he said.

Immediately afterward his private secretary made the following announcement to newspaper men:

"The governor has been enjoined by his counsel from making any statement. I will say, however, on his behalf, that illness of Mrs. Sulzer is giving the governor considerable concern. Her condition last night was very serious. The specialist summoned from New York last night is here and the governor today summoned two other doctors to attend her."

Governor Sulzer retired to his private office at 11:30 o'clock for a series of conferences.

Mrs. Sulzer's temperature was 102, her pulse 110, her condition serious and she can see no one, according to a bulletin issued at noon.

EMPLOYES DEMORALIZED.

Never in the history of the state has its army of employes been more demoralized. Nor does this panic affect only the internal affairs of New York. It extends to the state's relation with other commonwealths and unless the issue is speedily settled there is every indication that other states will shortly find themselves in the perplexing situation of deciding for themselves who is governor of New York.

An instance of this situation was revealed in the announced intention of both Glynn and Sulzer to sign requisition papers for prisoners held in the name of New York beyond the borders.

Whatever today may bring forth, leaders of the two factions expected no settlement of the problem until after the meeting of the legislature next Tuesday. Then, they believe the issue will be joined and ready for submission to the courts by the legislature's formal recognition of Lieutenant Governor Glynn as acting governor.

GLYNN MAKES APPOINTMENT.

Reports today were that such recognition would be granted by the senate by confirming Governor Glynn's appointment of a state labor commissioner.

Abram I. Elkus, of New York City, was said to be the man favored for the office.

The great seal of the state of New York still was in Governor Sulzer's possession this forenoon, notwithstanding his opponents claim that it legally passed out of his keeping at the time the custody of the lieutenant governor when the senate received the articles of impeachment yesterday. Sulzer still occupies the executive chamber and will continue to use it or attempt to do so until the impeachment trial is under way. He still occupies the executive mansion.

Although Governor Sulzer and his counsel—a group with wide reputation as lawyers of ability—planned to ignore the impeachment formally for the time being on the grounds that it was unconstitutional, the governor will make a spirited defense before the court of impeachment which meets September 22. At this meeting it is expected preparations will be made to begin the trial on September 22.

MRS. SULZER COLLAPSES.

The governor's wife, star witness for the defense, was in a state of collapse at the executive mansion this forenoon. To friends who visited her bedside yesterday she declared hysterically that she was the one to blame for bringing to her husband the mountain of trouble he faces. A specialist on nervous disorders is in constant attendance upon her.

Her illness has affected the governor deeply.

When he learned the serious nature of her ailment last night he declared he would never permit her to take the

(Continued on last page, Col. 1.)

MOTHERS GET EQUAL CUSTODY OF CHILDREN BY ACTION OF SENATE

Upper Branch of Legislature Follows Action of House and Upsets Old Law Handed Down by England

MEASURE NOW ONLY NEEDS SIGNATURE OF GOVERNOR

Only Two Senators Vote Against Bill Giving Mothers Right to Equal Custody With Fathers for Minor Children

The rights of mothers to an equal claim with fathers for the custody of minor children has been recognized by the Georgia legislature. By a vote of 36 to 2 the senate Thursday afternoon passed the bill which eliminates the prima facie rights vested in fathers and leaves to the discretion of the judges the awarding of minor children as between the mother and father.

This bill passed the house by a large majority on Monday morning. It now needs but the signature of Governor Slaton to become a law, and there is no doubt that the governor will approve it.

The bill which has passed both houses of the legislature was drafted by Senator E. L. Smith as a substitute for a bill orginally introduced in the house by Representatives S. L. Olive and John Y. Smith.

Following is the bill:

"A bill to be entitled an act to define the duties, rights and powers of the courts of this state in all cases affecting the custody of minor children, and for other purposes.

"Section 1. Be it enacted by the

(Continued on Page 7, Col. 4.)

WASHINGTON OFFERING $100,000 FOR TY COBB

Clark Griffith Offers Record Price for the Great "Georgia Peach"

BY RALPH SMITH.

WASHINGTON, D. C., Aug. 14.—The Washington American league baseball club, through Manager Clark Griffith has offered the Detroit club $100,000 cash for Ty Cobb, the Georgia peach, according to a special from Detroit to the Washington Times. The story says that Griffith will make the offer to President Navin just before the start of today's game, and believes that the Detroit magnate will accept the check for $100,000, which is the largest price ever offered for a baseball player.

Cobb is a prime favorite in Washington, and on his last visit to this city indicated a willingness to play with the local club.

With Cobb in the line-up, Washington fans agree with Griffith that the Nationals would win the pennant next year.

DEATH MAY FREE HIM

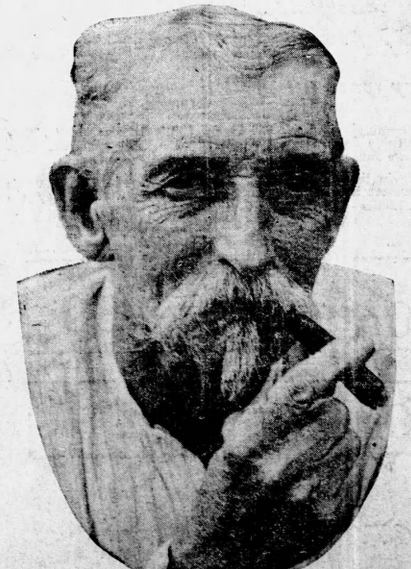

"OLD BILL" MINER.

"Old Bill" Miner Is Dying; His Shackles Are Off Now He's Ready for Last Escape

Noted Old Outlaw May Not Live Rest of Week, Doctors at State Prison Farm Say, "Old Bill" Man of Daring Career

"Old Bill" Miner is about to make his last escape. "Old Bill" is about to seek a refuge where pursuit cannot follow.

And there, you may be sure, an account will be taken of his "ten commandments" as well as of his adventures with the law, his little tilts with justice out in the western country, also in England, Ireland and Scotland, up to the very mouth of the Danube, in China, in Australia, and even along the west coast of Africa.

"Old Bill," who sought the open road and followed it up and down the world, but with never a moment's forgetfulness of his "ten commandments"—this old man who is a gentleman and a train robber in one is dying at the state's prison farm at Milledgeville.

"You'll never keep me here," said Bill, about three years ago when he began a twenty-year sentence. "I'm young enough to get out of jail, even if I can't keep out."

The truth was, Bill verged upon seventy years. But that old undaunted spirit which had set him to seeking adventure from country to country took no account of years.

"I've still got my eye on the Paris to Constantinople express," observed "Old Bill," caressing his gray goatee in a way that he had. "I'll be out before you know it."

And he was.

This old man, almost seventy broke jail, and was hunted for days through the woods near the prison farm. He endured almost unbelievable exposure, and showed a nerve that age hadn't weakened the least bit.

"Old Bill" Miner at seventy years of age had the spirit of Young Bill Miner at twenty.

"I'll be out again soon," was all he had to say when he found himself back at the prison farm.

AND THEY FOUND "BILL" GONE.

The months passed, and one fine morning came when guards found the bars of a window sawed out, and "Bill" missing. This time he took to the swamps near the prison, and for days lived there, no food, nothing but the brackish water to drink.

When at last "Bill" was captured, his strength was broken. The exposure which he had endured had suddenly made him a feeble old man. It was pitiful to see 'Bill" as he tottered round the prison yard.

For discipline's sake, more than anything else, chains had been put upon his ankles.

"But I'll take them off," agreed the warden. "If you'll promise not to escape again."

"Well, I don't know," said Bill. I've got sorter used to them. Guess I'd better keep them on."

HIS "TEN COMMANDMENTS."

Feeble as he was, he yet thought of escape. He wouldn't give his word, because he meant to have another try for liberty if the opportunity came, and one

(Continued on Page Seven, Col. 2.)

SENATE RECOMMENDS A WAYWARD GIRLS' HOME

Committee, However, Cuts Appropriation to One-Third Its Size

The appropriations committee of the senate passed favorably upon the house bill providing for a home for wayward girls in Georgia with the amendment that the appropriation of $30,000 be decreased to $10,000.

This amendment was made at the motion of Senator Stark, who informed the committee that he had been told by Governor Slaton that he would veto the bill if it carried more than $10,000.

The Swift-Slade-Wohlwender inheritance tax bill passed the senate by a vote of 27 to 0.

GENERAL ASSEMBLY TO ADJOURN EARLY IN DAY

For First Time in Many Years No Night Session Will Mark Close

If present indications are not misleading, the general assembly of Georgia will have finished its work some time Thursday afternoon, obviating the necessity of a long-drawn out night session that almost invariably runs into the wee sma' hours of the early morning, though the hands of the house and senate clocks are never allowed to work past midnight.

The matter of tax equalization is settled and it seems probable that the senate will concur with the house in restoring the budget to the figures contained in the original general appropriations bill. Aside from this, there is little else to do, and apparently the legislature will be ready to adjourn sine die before the setting of another sun.

The law-making machinery of the state, sluggish at first, began to hum at the beginning of the last week with the result that legislation that seemed doomed to lie over to next summer has been enacted in record-breaking time.

Prison reformers won and lost in the house at the afternoon session Wednesday. The indeterminate sentence bill

(Continued on Page Seven, Col. 6.)

They Pull!

Journal Want Ads have been the means of bringing success to so many that the few that have failed to profit by them should realize that the fault may lie with themselves and not with The Journal Want Ads.

To get the best results out of a Journal Want Ad, it must be written in the right way, the most attractive way, the way that will pull an answer. Let your Journal Want Ads be concise, but do not make it so brief as to be meaningless. It must state fully your want, but superfluous words must be eliminated, as they only tend to weaken the effect. It must be clear, made up of short, pithy sentences, that strike the point.

These rules, if followed, will insure the success of any Journal Want Ad, for all the people can see it.

Try The Journal Want Columns when in need of anything.

Some Want Ads are inserted free in The Journal—see first Want Page. For charge ads, ask that they be sent for, or telephone them to Main 2000 or Atlanta 423.

FRANK WAS SEEN BY WITNESSES ON HIS WAY TO AND FROM HOME DAY LITTLE GIRL WAS KILLED

Solicitor Declares That Outburst of Yesterday Should Not Be Allowed and That as There Is Further Unpleasant Testimony to Be Heard, He Suggests That Frank's Wife and Mother Do Not Hear It—Judge Issues Caution

MOTION OF ATTORNEY ROSSER TO STRIKE OUT SENSATIONAL QUESTIONS IS OVERRULED

Solicitor Dorsey's Questions Put to John Ashley Jones Will Stand and the Defense Will Be Forced to Disprove Suggestions Given to Jury by Cross-Questioning Witnesses Whom Solicitor Will Summon in Rebuttal

There were three big features in the Thursday morning session of the trial of Leo M. Frank:

First, the request of Solicitor Hugh M. Dorsey that the mother and wife of the accused be excluded from the court room to prevent an interruption similar to that made by Mrs. Rae Frank Wednesday afternoon. Judge Roan did not grant the request but cautioned the ladies that they must contain themselves.

Second, the overruling of a motion made by the defense to strike from the record the sensational questions and answers reflecting on Frank's character elicited Wednesday afternoon during the examination of John Ashley Jones, a character witness.

Third, a formidable presentation of evidence corroborating Frank's story in reference to his movements on the day of the tragedy.

Through the witnesses who testified Thursday the defense showed that Frank was on his way home at 1:10 o'clock and that he was on his way back to the factory at 2 o'clock. Previously Emil Selig had testified that Frank reached his home at 68 East Georgia avenue about 1:20 o'clock. The superintendent's story of where he was and what he did immediately before and immediately after the tragedy has, therefore, been very strongly corroborated.

Miss Helen Curran, of 160 Ashby street, stenographer, whose father works for Montag Bros., and who herself is employed by the Bismuth Printing company, testified that she saw Frank in front of Jacobs' Alabama and Whitehall streets store at 1:20 o'clock Saturday afternoon.

Mrs. M. G. Michael, of Athens, aunt of Mrs. Lucile Frank, saw Frank, she testified, in front of her sister's, Mrs. C. Wolfsheimer, home, 387 Washington street, Saturday afternoon about 2 o'clock. Frank came over and spoke to her, she said. Jerome Michael, her son, also saw Frank in front of the Wolfsheimer residence. Mrs. A. B. Leavy, of 69 East Georgia avenue, Mrs. Wolfsheimer, Julian Loeb and Miss Rebecca Carson were other witnesses who testified to seeing Frank either on his way home shortly after 1 o'clock or as he returned to the factory about 2 o'clock.

Cohen Loeb, of 445 Washington srteet, testified that he rode to the city on the car with Frank as he was returning to the factory about 2 o'clock and that he sat in the same seat with him.

Sig Montag, one of the proprietors of the factory, proved an important witness. In addition to corroborating Frank's statement in reference to his visit to Montag Bros. Saturday morning, Mr. Montag swore that prior to January 1, another concern occupied the floor space which included the point where Conley claimed that he was accustomed to sit when he acted as a "lookout" for Frank and that the negro would hardly have been sitting there. Through Mr. Montag the defense developed that it was he who employed counsel for the defendant without any request for a lawyer having been made by Frank. The cross-examination the solicitor drew from Mr. Montag the admission that the Pinkertons had not yet been paid for their services, that they had made several statements, but had made no requests for payment. Mr. Montag admitted also the finding of the bloody stick and a portion of the payment envelope by the Pinkertons had been reported to him and that he notified Mr. Rosser, but did not notify the police.

Another witness for the defense who gave interesting testimony was Miss Rebecca Carson, forelady at the factory, who swore that Jim Conley said to her on Monday after the murder that he was not at the factory Saturday and that he was so drunk he didn't know what he did or where he was.

Among the witnesses examined during the morning was Charley Lee, employed as a machinist at the factory and well known to public as a prizefighter. Lee whipped "Kid" Young, the idol of the newsies Wednesday night, in the fourth round of a bout at the auditorium.

Attorneys for both the state and the defense continued to contest every point and there were frequent clashes during the morning. Mr. Arnold and Solicitor Dorsey became particularly vigorous in their comments upon each other's manner of conducting the case and at one point a physical encounter was threatened.

When court convened, before the jury was brought in, Solicitor Dorsey addressed the court, asking that Mrs. Lucile Frank and Mrs. Rae Frank, wife and mother, respectively, of the accused, be excluded from the court room.

"I appreciate the feelings of the wife and the mother of this defendant," said the solicitor, "but there is going to be much more testimony which will be very objectionable to them. And if we are to have such outbreaks as that one of yesterday, I feel that I must ask your honor to exclude these two ladies from the court as you have excluded all others. I sympathize with them, and I am very sorry for them, but I must ask the court's protection. There is no reason but simply because they are the wife and the mother of the accused that they should have any more rights than any one else in this case, and they should not be allowed to give vent to their feelings before the jury."

MR. ARNOLD REPLIES.

Mr. Arnold said: "Without any criticism, I want to say that the solicitor's examination of Mr. Jones yesterday was wholly unwarranted and much more reprehensible than the act of this man's mother. The solicitor tried to get before the jury in an illegal way specific acts which he could not get before it in a legal way and acts which he knows your honor would have ruled out, as only his general character can be attacked. He had no idea that Jones knew anything about these things to which he referred in his questions. He simply made an appeal to the crowd and to the jury by charging specific acts which he could not get in evidence. Does your honor call that good practice, honorable practice, high-class practice, when a man is on trial for his life? My friend is zealous, maybe over-zealous, but I have no right to criticise. I can only ask that illegal evidence be excluded. The issue in this case has been clouded with a thousand things which should never have been allowed. The jury system is very lame if this sort of evidence is to be admitted. The jurors are honorable men, but they do not know how to separate reflections upon a man from direct evidence in a case.

The state's counsel, a learned and skilful lawyer, by his suggestions, was much more reprehensible than the mother of this defendant. It is a new doctrine, and I have heard of only one other judge in Georgia allowing it, to keep the wife and mother from sitting in a court in a man's hour of need. Have we reached such a point in prosecution and persecution that this can be done? I promise no more outbreaks as far as I can control them, and I call your honor's attention to the fact that the wife has sat through this whole case without a word and the mother has committed only one little outbreak. Under all circumstances, my friend's conduct was much more culpable. He is not justified in doing such things because he is the state's attorney. I don't believe that he will state that he thought Mr. Jones knew anything about these circumstances, for he knows that Jones does not move in

(Continued on page 4 column 1.)

Rain Stops First Game

The first game of a scheduled double header between Atlanta and Chattanooga which was to open Atlanta's home stay, was rained out on Thursday afternoon shortly before 2:15.

The second game will be played if possible, but at present Ponce de Leon diamond is a sea of mud and muck.

LAWYERS WANT ATLANTA ATTORNEY AS NEW JUDGE

Randolph Praises Roan, but Declares Fulton County Should Be Honored

Hollins N. Randolph, chairman of a committee of twenty-five from the Atlanta bar, Thursday made the following statement in reference to the appointment soon to be made by Governor Slaton for the new judgeship of the Atlanta circuit:

"I see an article in the morning paper referring to the new judgeship of the Atlanta circuit from which it would seem to appear that a number of Atlanta attorneys are supporting Judge L. S. Roan, of the Blue Mountain circuit, for that position. The names which appear, however, I notice are those which were signed to a petition circulated by Judge Roan's friends long before the passage of the bill creating the Atlanta judgeship.

"Since the passage of the bill by the legislature a large and representative meeting of the Atlanta lawyers was held and resolutions unanimously adopted calling on the governor to appoint an Atlanta man to the new judgeship. This resolution was as follows:

"'Whereas, a bill has been recently passed by the general assembly providing for the appointment by the governor of a fourth judge of the Atlanta circuit, and

"'Whereas, elevation to the bench has ever been regarded as a worthy reward for faithful, correct and efficient service as an attorney, where to such service is united good character and judicial fitness, and

"'Whereas, there are among the practicing lawyers of the Atlanta bar residing in Fulton county many men as fully qualified by faithfulness of service, character and judicial fitness to hold such position as can be found in the state:

"'Therefore, the undersigned members of the Atlanta bar hereby petition his excellency, the governor, to appoint the fourth Judge of the Atlanta circuit from among the practicing lawyers of the Atlanta bar who have been residents of Fulton county for a period of at least three years.'

LAWYERS ATTEND.

"A very large number of the lawyers whose names appear in the morning paper were present at the meeting referred to at which the above resolution was unanimously adopted and have signed the petition to the governor asking for the appointment of an Atlanta man, and many of them have formally notified the governor besides that they felt impelled from a sense of fitness of things and a proper sense of duty to support a Fulton county lawyer for the position.

"I do not believe there is a man in Fulton county who holds Judge Roan in higher personal esteem, both as a man and as a judge, than I do, and in no sense whatever should this movement be construed as any sort of an attack on him nor as in any sense disparaging his great abilities, but we are fixed in our belief and opinion that a lawyer long a resident of and a practitioner in Atlanta ought, in the nature of things, to be appointed to the office of an Atlanta judgeship.

"There are many lawyers in Atlanta eminently qualified for the position, and while we congratulate the people of the Stone Mountain circuit for possessing such an able man to preside over their courts, as we concede Judge Roan to be, nevertheless, we feel that the people of Fulton county are also proper subjects of congratulation inasmuch as in our opinion the governor will not have to go outside of Fulton cunty to find a man eminently qualified to preside over their new court.

200 WANT ATLANTIAN.

"Already nearly 200 of the 300 active members of the Atlanta bar have signed a petition to the governor asking him to appoint one of their number, properly qualified, of course, to the new judgeship, and additional signatures are being voluntarily made daily. In fact, the principle of home rule for judges is, I believe, practically unanimous among the bar of Atlanta and the people as well.

"The committee of the Atlanta bar having this matter in charge is as follows: H. N. Randolph, chairman; Albert Howell, Jr., Clifford L. Anderson, Shepard Bryan, Eugene Dodd, Victor Lamar Smith, George Westmoreland, E. V. Carter, Samuel D. Hewlett, Samuel N. Evins, W. A. Wimbish, R. P. Jones, J. M. Wood, Paul E. Johnson, W. Carroll Latimer, Lee M. Jordon, W. J. Tilson, Philip H. Alston, Harrison Jones, Hudson Moore, ohn A. Hynds, Van Antor Batchelor, Thomas H. Goodwin, W. H. Terrell, Winfield Jones, H. M. Patty."

HANSELL W. COMPTON PAYS ATLANTA A VISIT

His old friends in Georgia have had the pleasure this week of greeting Hansell W. Compton, formerly of Atlanta, now sales manager of the Southern Cotton Oil company, with headquarters in New Orleans. Mr. Compton left Atlanta some two years ago for stations on the Pacific coast and was transferred afterward to New Orleans. He is in Georgia on a short personal trip, visiting in Atlanta and Milledgeville while here.

New State Tax Commissioner

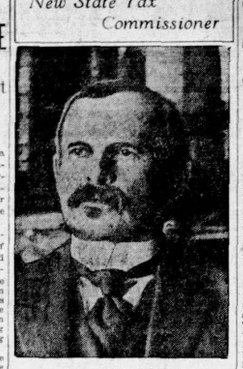

JUDGE JOHN C. HART.
Former attorney general who has been given newly-created office by Governor Slaton.

PERSONAL PRIVILEGE RIGHT MADE BY SOLONS

One Legislator Denounces Newspaper and Another Attacks House Rule

Two points of personal privilege were made by members of the state senate Wednesday morning, one by Senator M. C. Tarver and another by Senator R. T. DuBose.

Senator Tarver protested against the rules of both houses which turned over all legislation during the last seven days of each session to committees which had the power to put any bills they wanted to on the calendar. He based his protest on the fact that his own bill, senate bill No. 2, providing for recovery in cases of homicide, was passed three weeks ago in one house and had never come up for passage in the other.

Senator DuBose arose on the floor to take exception to a story which appeared in an Atlanta morning paper of August 14. In speaking of Senator DuBose's action on the tax reform question the story says that he went directly counter to the wishes and the interests of the people he represents, and that while no one doubts his sincerity that his attitude was none the less remarkable and difficult to explain.

In speaking of the article on the floor of the senate, Senator DuBose said in part: "I know better than this reporter what the interests of my people are. I do not have to go to him or to the paper he represents to know how to vote. Five out of six of my own representatives voted against this measure. If I were in politics I would be glad to go before the people with this tax measure the main issue and should the occasion arise I would courteously invite the editor of this paper to meet me on the stump to discuss the question."

$6 WRIGHTSVILLE BEACH AUGUST 23RD

Round trip, six days. Special trains, sleepers and coaches leave 6 p. m. Make reservations early. SEABOARD.—(Advt.)

House Bills

The following bills were passed in the house Thursday morning:

By Messrs. Field and Smith of DeKalb—To amend the charter of Decatur.

By Mr. Cheney of Cobb—To provide commission government for Marietta, the issue to be submitted to the people.

By Mr. McLendon of Early—To amend an act creating the board of commissioners of roads and revenues for early county.

By Senator Hale—To amend section 2584 of the code of 1910.

By Senator Sweet of the Ninth—To authorize judges to grant charters to private companies in vacation.

By Senator Tarver of the Tenth—To amend sections 2135-36 of the code of 1910.

By Senator Anderson of the Ninth—To amend section 2571 of the code of 1910 as to the number of directors required for navigation companies.

By Senator Pope—To put into effect the constitutional amendment exempting farm products.

By Senator Ford—To amend the code relative to the shipment of matter into the state from boll weevil areas.

By Senator McNeil—To require sign boards along certain points of rights of way of railroads.

By Senator Sweat—To provide for the drainage of swamp lands.

By Senator Bush—To regulate and control the organization and operation of industrial insurance companies.

By Senator McNeil—To permit the operation of through freight trains with perishable goods on the Sabbath.

COCHRAN DENIES CHARGES AS TO TAX LAW ATTITUDE

Writes Card Replying to Criticism Concerning His Attitude Toward Measure

The Journal received Thursday the following statement from Ralph O. Cochran:

Atlanta, Ga., Aug. 14, 1913.
Editor Atlanta Journal, Atlanta, Ga.

Dear Sir: There appeared in an Atlanta paper this morning certain criticisms of my attitude on the equalization tax law which has been passed by the general assembly and also my vote concerning appropriations for the various institutions of the state.

This article goes on to say that I have opposed equaliaztion in all of the forms in which it has been presented to the ways and means committee and also to the house. This is not true. The ways and means committee with whom I was associated, know that I have uniformly stood for the county boards to equalize taxes. On the other hand, I have uniformly been opposed to the state board and to the spy system that has become a part of this law. The proposition of creating county boards without the spy system and without the state board has never been submitted to the house for a vote. The senate substitute required every member of the house to either vote for it or vote against equalization in any form. I preferred to vote against the bill in its entirety when it came to a question of saddling upon the people of Georgia the substitute of the senate.

As regards my vote concerning the appropriation to the University of Georgia, I set out yesterday to vote to concur in the 7 per cent reduction of the senate on all of the appropriations to the institutions of Georgia, not only the University and the Technological school, but the common school fund of the state also. The substitute of the senate was voted on by paragrphs. The University of Georgia was the first matter that the house voted on. I voted to concur with the senate in reducing the appropriation to this institution; then I voted to concur with the senate to reduce the appropriation to the Technological school and expected to vote to concur with the senate in reducing the appropriations to all of the institutions of the state. However, as the different sections were taken up, the house saw fit to raise the appropriation of some of the institutions of the state, namely, the Girls' Normal school at Milledgeville, the agricultural college at Athens, the normal school at Valdosta and the public school fund. Of course when these raises were adopted, then I was in favor of raising the appropriation to the university, the Technological school and the other institutions of the state.

As a matter of fact, the equalization law is an experiment and as the hue and cry has been to get the state out of debt it occurred to me that it would be wise to concur in the senate amendments and hold the appropriations down for the next two years.

The feature that I regret most in the criticism of my attitude in the morning paper is the fact that probably I cast my votes this way on account of my candidacy for the United States senate. I wish to say that irrespective of my candidacy I would have voted just as I have done.

I spent three years at the University of Georgia, and anyone would know that I am a friend of this institution. The Technological school is located in Atlanta and anyone knows that I am a friend to this institution on account of local interests and local pride. I was born and reared in the country and this can be said of the most of the people who compose the citizenry of the cities of this state, and no one feels a deeper interest in the public schools of this state than I do. My voting all along has been controlled by business interests of the state and I have uniformly tried to cast my vote for the best interests of the people of this entire state.

It is further true that I have not addressed the speaker of the house during the fifty days of this session. I have contented myself with studying the provisions of the various measures which have come before the house, and I have tried to do my duty in voting properly on the various bills that we have passed upon. I have made a studied effort to avoid criticism so that I might do my duty properly, knowing that probably I would be charged with impure motives on account of my candidacy for the United States senate. However, in the last hour of this session, after the session has been spent without my having anything to say upon the floor of the house, there comes this charge which is unfair to me and unfair to the friends of the measures that I have been criticised about.

I will stand upon what I have done, irrespective of my candidacy for the United States senate or the criticism that may arise from my attitude in this matter. Respectfully,

RALPH O. COCHRAN.

WAR TIME CONDUCTOR IS DEAD AT NEW YORK HOME

SCHENECTADY, N. Y., Aug. 14.—Thomas R. Tollett, a wartime conductor on the Erie railroad and widely known railroad man, is dead here, aged eighty-nine years. He ran an Erie powder train during the Civil war, being one of that road's conductors for twenty years. Later he operated part of the Ontario and Midland and was for a time superintendent of the Pittsburg, Lake Erie and New Castle road. He was a second cousin of the late Henry Flagler, the railroad builder and also of Ezra Henry Flager, the Florida railroad builder, and also of Ezra Cornell, founder of Cornell university. He leaves a widow and son.

Severe Cough Led to Lung Trouble

Sufferers with Lung Trouble are rarely willing to acknowledge the fact. If you have a so-called "cold" that has long persisted; or a cough that keeps you anxious; or any of the symptoms of Lung Trouble, such as fever or night sweats, weakness, loss of appetite, or perhaps some raising of mucus, take Eckman's Alterative—and Mr. Bettersworth did.

Bowling Green, Ky., R. No. 4.

"Gentlemen: The spring of 1908 I had a severe cough for six months. I tried all the medicine that my doctor recommended to me, but no results came for the better. I had night sweats, and would cough and spit until I got so weak I could hardly do anything. But, at last, James Leeing, of Glasgow Junction, insisted that I try your medicine. In one week's time there was quite an improvement in my condition, and after I had taken several bottles I felt as well as ever in my life. I desire the world to know that I firmly believe that your Eckman's Alterative will cure any case of lung trouble if taken before the last stage."

(Affidavit) A. C. BETTERSWORTH.

(Above abbreviated; more on request.)

Eckman's Alterative has been proven by many years' test to be most efficacious in cases of severe Throat and Lung Affections, Bronchitis, Bronchial Asthma, Stubborn Colds and in upbuilding the system. Does not contain narcotics, poisons or habit-forming drugs. For sale by Jacobs' Pharmacy and other leading druggists. Write the Eckman Laboratory, Philadelphia, Pa., for booklet telling of recoveries and additional evidence.—(Advt.)

JUDGE HART IS MADE TAX COMMISSIONER

Former Attorney General of Georgia Accepts New State Office

Judge John C. Hart of Greene county, former attorney general of Georgia, has been appointed by Governor Slaton to fill the newly-created office of state tax commissioner. He will shortly enter upon his new duties.

The office of state tax commissioner is created by the tax equalization law, passed by the senate last week, by the house on Tuesday and signed by the governor on Wednesday. Anticipating the enactment of this statute Governor Slaton had offered the place to Judge Hart, and as soon as the bill became a law he telegraphed the judge and asked for his acceptance.

Wednesday afternoon Judge Hart wired the governor that he would accept the appointment. Governor Slaton is expected to send Judge Hart's nomination to the senate today for confirmation. As state tax commissioner Judge Hart will serve a term of six years. He will be paid a salary of $2,500 per year and will have an office in the comptroller general's department at the capitol.

It will be the duty of Judge Hart to examine the tax digests of the various counties and to bring about as far as possible an equalization of taxes as between counties.

$9.00 ST. SIMONS AND RETURN

Via A. B. & A. August 16. Return limit September 1.—(Advt.)

TWO NEGRO BOYS DROWN WHILE BOAT RIDING

(Special Dispatch to The Journal.)

FAYETTEVILLE, Ga., Aug. 14.—Jack Lovett and Pat Travis, two negro boys of this place, were drowned in Bennett's pond late yesterday afternoon. They were boat riding and when the boat began to leak they attempted to jump to shallow water.

Special for Friday and Saturday

$1.50 and $1.00 SHIRTS 55c

I X L HAT SHOP

4 W. Mitchell St.

DAILY COUPON, August 14

Name .....

Address .....

Three Daily (of consecutive dates) or One Sunday Coupon and 15c entitles holder to one School or College Pennant, if presented at the Pennant Department, No. 1 North Forsyth Street.

5 cents extra charge by mail.

THE ATLANTA JOURNAL

UNIVERSITY OF GEORGIA, GEORGIA TECH, MERCER, YALE, AUBURN, KNIGHTS TEMPLAR, VANDERBILT, AGNES SCOTT, A. A. O., N. M. S. AND BOYS' HIGH SCHOOL, CLEMSON NOW READY.

Be sure to state pennant desired.

COTTON FIELD SCENE OF ALABAMA SHOOTING

MONTGOMERY, Ala., Aug. 14.—Vague information has been received here of the shooting of G. R. Inzer, a prominent planter, at La Fine, the lower end of this county, yesterday, by Brandon Greene, a negro. Greene escaped and at last reports a sheriff's posse was in pursuit of him.

It was reported that the negro shot Mr. Inzer thre times, one of the bullets penetrating the abdomen and inflicting a most dangerous wound. The shooting occurred in a cotton field, it is said.

More definite news is expected when the posse returns.

Do You Know How to Bleach Your Skin?

ANY very dark, sallow or swarthy complexion can be improved and made fairer.

Palmer's Skin Whitener

We guarantee to be pure and harmless. It makes the skin clear, soft and smooth, and lightens it.

A trial will convince you. Try and see.

Postpaid 25c Anywhere

All Jacobs' Stores
And Druggists Generally.

Use SWANSON'S "5-DROPS" For Quick Permanent Relief From Rheumatism

The Standard Remedy for Nearly Twenty Years
Sold by all Druggists

FORSYTH TODAY 2:30 8:30

KEITH VAUDEVILLE

Ralph Herz; Wm. A. Weston & Co.; Adas Family; Wood & Wyde; Mlle. Selzin & Co.; Randalls, Brangan & Saville; Pathé Pictures.

Diseases of Men

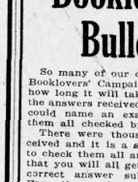

My specialty is treating diseases of men. I know how to treat them because for fifteen years I studied them closely and carefully. I cure them because I am in every way fully equipped and careful in every detail of my work. I am the longest established specialist advertising to treat diseases of men in the city of Atlanta. I am personally in charge of my office and give each case my personal attention.

Dr. J. T. Gault

Successor to Dr. Hathaway & Company,
32 Inman Building, 22 1-2 S. Broad Street, Atlanta, Ga.

Booklovers' Bulletin

So many of our contestants in the Booklovers' Campaign want to know how long it will take us to check up the answers received that we wish we could name an exact date and get them all checked up by that time.

There were thousands of sets received and it is a slow, tedious task to check them all and do it right, so that you will all get credit for every correct answer submitted by you. From the number left to be checked, it looks as if it will take the balance of this month at the very least to do it in, possibly a week or two longer.

As most of the contestants exercised their right to extra answers, it makes the work heavier than in our last year's campaign, because in a great many cases the correct answer is the last answer on the list for that particular picture. We wish to assure the contestants that we will do all we can to complete the work and announce the winners as soon as possible.

In our next Sunday's issue we will public the correct list of titles up to that date, so that any of you who have missed any of the correct titles as published, can see them.

No. 38.
Title—"A Breaker Of Laws."
Author, Wm. Pett Ridge.

No. 39.
Title—"Ladies On Horseback."
Author, Mrs. N. T. O'Donoughe.

Cash Grocery Co., 118 Whitehall

LARGE, RIPE, JUICY

Lemons, Doz. 10c

Meadow Gold, Brookfield or Parkdale Butter, pound..... 30½c

White Boiling Meat, lb....10 1-2c
Rex Picnic Hams, lb.....14 1-2c
Rex Pure Lard, No. 10....$1.27
Rex Pure Lard, No. 5.....85c
24 lb. Best Flour.....59c
30c Salt Mackerel.....10c

Cash Grocery Co., 118 Whitehall

"The Daylight Corner"

Tomorrow

260

Men's and Young Men's Stylish Suits

Reduced to

$14.90

They were up to $25

TOMORROW morning (Friday)—we place on sale 260 Stylish Men's Suits at $14.90. They did sell up to $25—and are fashionable Suits, elegantly tailored of splendid pure-wool materials. In the assortments there are fancy mixtures, solid colors and blue serges.

The aforesaid Men's Suits are in light-weights and medium-weights—in this season's models—and are just right for present use—although many may be nicely worn till way into Fall. Get yourself one of these swell Suits—at a BARGAIN price—$14.90.

Shirts
Tomorrow: One lot of Men's Negligee Shirts in colors — sizes 16 1-2 to 18—they were $1 and higher, but tomorrow you can take your choice at..... 50c

Shirts
Tomorrow: One lot of Men's White Negligee Shirts — sizes 15 to 17—they were $1, but tomorrow you can take your choice at..... 50c

Neckwear
Tomorrow: All Four-in-Hands that were 50c, tomorrow at... 30c

Straws
Tomorrow: Any Straw Hat in our store, including the BEST tomorrow $1

J. Eiseman & Sons Co
No. 1 WHITEHALL "THE DAYLIGHT CORNER"

The Most Phenomenal Jewelry AUCTION SALE Ever Held in the Entire South

This sale needs no fine-strung arguments to exploit its merits. Every person who has attended it well knows the character and nature of the bargains offered. Such stupendous bargains cannot help but awaken the interest, enthusiasm and buying spirit even of the most disinterested and unconcerned. They are the kind that bring unprecedented savings to all who partake of them.

OUR ENTIRE STOCK OF DIAMONDS, WATCHES, GOLD JEWELRY, CUT GLASS, SILVERWARE, Etc., Being Offered to the Highest Bidders at

SALES DAILY
11 A. M. AND 3:30 P. M.

SOUVENIRS FOR THE LADIES.

EUGENE V. HAYNES CO.
37 WHITEHALL ST.

Briggs & Reid, Auctioneers

FIVE YOUTHS BOUND OVER AS THIEF BAND

Police Charge Boys Had Burglarized Many Places—Swell Clothes a Specialy

That a band of five youthful burglars, ranging in age from fifteen to twenty-three years, have been operating for several months in Atlanta was the contention of police officers before Recorder Pro Tem Preston Wednesday, when the cases of the five young men were called. Four of them were bound over to the state under $2,000 bond each and the fifth under a $500 bond.

The young men gave their names and addresses as Fred Amasson, of 20 Glass street; Harry Sharpton, of 102 Gibson street; Roy Nash, of 12 Pitman Place; Lee Ellenberg, of 209 1-2 Marietta street, and Dick Coppedge.

Officers McGill and Gillespie had been detailed on the case and appeared as witnesses against the youths. Robbery after robbery, the officers claim, was traced to these boys, their depredations being confined to small groceries and dwelling houses. The places burglarized or robbed are a house at 82 West Cain street; the Gem hotel, at 175 Marietta street; a grocery at 113 Whitehall, a small safe at 102 Wells, and two dwellings on Marietta at Nos. 524 and 571.

The boys aspired to Raffles dignity and were especially strong on taking swell clothes, according to officers. Among the things taken were two dress suits with all accessories.

Two of the boys, Harry Sharpton and Roy Nash, were arrested in Savannah last week and brought back to Atlanta. These boys are the brains of the gang.

MANUFACTURERS URGED TO BUY EXHIBIT SPACE

Unless They Rally Soon Permanent Exhibit Will Fall Through

Unless the manufacturers of Atlanta rally to the support of the chamber of commerce, the plan to install a permanent exhibit of Atlanta-made goods on the second and third floors of the new chamber of commerce building will fall through.

Committees have been hard at work on the project for several weeks, but a great deal of space yet remains unsold, and until this is disposed of, there will not be sufficient funds to carry out the plan.

It is essential that the space be taken before the middle of next week if the movement is to succeed, and the manufacturers are earnestly urged to take action in the matter at once.

Those who decide to take space should communicate at once with W. H. Leahy at the chamber of commerce.

SAVANNAH'S NEW MEMBERS ARE AMONG MOST ACTIVE IN HOUSE

Messrs. Shuptrine and Myrick are serving their first term in the house. They came from Savannah and represent Chatham county. Notwithstanding their newness these representatives are among the leaders in the house. Both have important committee assignments and both take an active interest in matters affecting their own county as well as the state at large.

IN LOCAL THEATERS

(Criticisms of initial performances at the local theaters are written by members of The Journal staff. All other matter appearing in this column is furnished by the theater managements.)

FORSYTH—Vaudeville.
BIJOU—Tabloid Musical Comedy.

That the bill this week at the Forsyth is just the sort that local theatergoers want is evidenced by attendance that is remarkable in hot weather, the house having been crowded at the daily matinee and evening performances.

The novelty presented by William A. Weston and company starts as if it would be a dramatic playlet, but suddenly breaks into a musical oddity that is an applause winner.

Ralph Herz is making his first appearance in Atlanta. A good many stars have made their first visit to Atlanta because of the Forsyth, and no one of them has made a better impression than the former star of "Dr. De Luxe." The most popular number on the bill is the "Good Night" sketch presented by Franker Wood and Bunee Wyde.

For next week the headliner will be Bert French and Alise Ein, in their newest dancing success, "Dance of Fortune." Another card will be Willie Weston, the ragtime singer, and Mike Bernard, the vaudeville pianist.

Straight motion pictures, daily for 2:30 to 10 at night, at 5 cents admission attract a great many people to the Grand this week.

For next week a great feature called Victory, and exhibition in six reels lasting for nearly two hours, will be the attraction, one matinee and one night exhibition daily. The matinee admission will be 10 cents and at night the prices will be 10, 15 and 25 cents.

This picture is declared to be one of the most interesting yet produced and is full of genuine interest enlisting features. It has been run with great success in the largest cities and is another make in favor of Jake Wells' determination to give the Grand the best that is in the motion picture market. Commencing with the week of August 25 there will be a regular service of kinemacolor, a change of pictures every other day, and a complete change of genuine first run pictures every day.

Commencing with a special matinee on Labor day, Miss Emma Bunting, a favorite actress in Atlanta, will be seen at the Lyric theater for a week's engagement and will offer "The Circus Girl," a comedy in three acts by Sydney Grundy. This little actress is so well known to local playgoers that the mere announcement of her coming will be hailed with enthusiasm by her many friends and admirers in the city.

"The Circus Girl" is a new play in her repertoire and is described as one that is filled to repletion with humorous incidents and contains a part for the star which is well suited to her dainty personality. The scenes are laid in England and it was first produced in that country at the Globe theater, London.

GEORGIA SUFFRAGISTS ARE GRANTED CHARTER

"Unlimited Enfranchisement of Women" Is Sought by Branch of National Body

Judge John T. Pendleton, of the superior court, Wednesday granted a charter to the Georgia Woman's Suffrage association, an auxiliary to the National American Woman's Suffrage association.

The charter states the object of the organization is "to educate, agitate and organize for the unlimited enfranchisement of women."

Attorney Leo J. Grossman made application for the charter. The incorporators are Mrs. M. L. McLendon, Miss S. A. Gresham, Miss Kate Koch, Mrs. Alice B. Daniels, Mrs. Amelia R. Woodall and Mrs. M. K. Matthews.

IMPROVEMENT CLUB TO MEET THURSDAY NIGHT

The regular weekly meeting of the South Side Improvement club will be held at McCord's grocery store at Pryor street and Georgia avenue Thursday night. A number of citizens of the south side will be present and the arrangements pending regarding the widening and repaving of Pryor street will be brought to a close so the matter can be put before council.

The Foremost Hotel in America

in the Tasteful Luxury of its Appointments, the Elegance of its Entertainments, and the Perfection Attained in Attendance and Floor Service

Mr. James B. Regan

Owner of the

Hotel Knickerbocker

Broadway at Forty-Second Street, New York

Invites the Patronage of

Citizens of Atlanta

when in New York

And calls attention to the following Superlative Advantages offered by the Hotel Knickerbocker

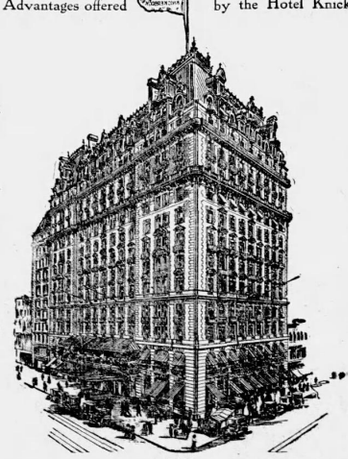

The Best and Most Completely Equipped Hotel in America

Location Exceptionally Accessible to all the City's Activities

The Finest Cuisine to be Found Anywhere

Private Entrances to the Rapid Transit Subway

Service the Standard of Excellence the World Over

Prices Affording the Maximum of Value and Satisfaction

Unqualifiedly Fireproof

650 Sleeping Rooms 400 Private Baths Cuisine Francaise

WE CLOSE SATURDAYS AT 1 P. M.

M. RICH & BROS. CO.

A Carpenter Is Known by His Chips

A Furniture Sale Is Gauged by Its Specials

It is hard to choose specials from the host of good things which make our furniture department attractive. But we decided to make conspicuous examples of our odd china cabinets and dining room chairs. A glance at the following prices will prove that our August reduction of from 10 to 50 per cent includes some fine bargains in these pieces.

China Cabinets

	Was	Is
1 Solid Mahogany China Cabinet	$85.00	$67.50
1 Solid Mahogany China Cabinet.	103.00	85.00
1 Crotch Mahogany China Cabinet	92.50	75.00
1 Mahogany China Cabinet.....	50.00	39.00
1 Square Mahogany China Cabinet	65.00	50.00
1 Square Mahogany China Cabinet	60.00	50.00
1 Square Mahogany China Cabinet	55.00	40.00
1 Imitation Mahogany China Cabinet	25.00	20.00
1 Square Crotch Mahogany China Cabinet	135.00	110.00
1 Solid Mahogany China Cabinet.	60.00	42.00
1 Early English Oak China Cabinet	36.00	32.00
1 Early English Oak China Cabinet	25.00	22.00
1 Early English Oak China Cabinet	42.00	35.00
1 Early English Oak China Cabinet	33.00	27.00
1 Golden Oak China Cabinet....	25.00	22.00
1 Golden Oak China Cabinet	45.00	40.00
1 Golden Oak China Cabinet	22.50	18.00
1 Golden Oak China Cabinet	36.00	32.00
1 Golden Oak China Cabinet	33.00	29.00
1 Golden Oak China Cabinet	48.00	43.00
1 Golden Oak China Cabinet....	36.00	32.00

Dining Room Chairs

	Was	Is
3 Side and 1 Arm Chair, Golden Oak, lot	17.25	10.00
6 Side Chairs, Slip Leather Seats, lot	36.00	30.00
3 Side and 2 Arm Chairs, Golden Oak, lot	32.00	13.50
12 Side Chairs, Slip Leather Seats, Oak, each	4.50	3.75
2 Arm Chairs, Slip Leather Seats, each	8.50	7.00
4 Side Chairs, Slip Leather Seats, lot	20.00	12.50
6 Side and 1 Arm Chair, Wood Seats, lot	27.00	20.00
9 Side Chairs, Early English, each	5.00	3.50
2 Arm Chairs, Early English, each	8.50	6.00
7 Side Chairs, Golden Oak, lot..	31.50	24.00
4 Side Chairs, Golden Oak, lot..	9.00	7.00
1 Side Chair, Imitation Mahogany	5.00	2.50
1 Arm Chair, Imitation Mahogany	6.50	4.00
1 Side Chair, Imitation Mahogany	5.00	2.50
1 Flanders Oak Side Chair	7.50	2.50
2 Imitation Mahogany Side Chairs, each	6.00	4.00
3 Arm Chairs, to match, each	12.50	5.00
6 Side and 2 Arm Chairs, Solid Mahogany, lot	79.00	60.00
4 Solid Mahogany Side Chairs, lot.	30.00	20.00
6 Imitation Mahogany Side Chairs, lot	30.00	20.00
4 Solid Mahogany Side Chairs, lot	30.00	20.00
6 Imitation Mahogany Side Chairs, lot	30.00	22.50
2 Solid Mahogany Arm Chairs, each	9.00	5.00
6 Side and 2 Arm Chairs, Solid Mahogany, lot	116.00	85.00
6 Solid Mahogany Chippendale Chairs, lot	135.00	100.00

ASIDE FROM THESE

Special Odd Lots

every piece of dining room furniture is reduced in price. We have a most complete line of Golden Oak, Early English Oak, Jacobean Oak, Flanders Oak, "Arts and Crafts" designs, all bearing reduced prices. **(Furniture, Fourth Floor.)**

A Flurry in Handkerchiefs

This sale is of importance from both sides of the fence. It is of great importance to us because it is necessary to clear our stock of all broken lines before the new Fall and holiday goods arrive. It is more important to you because it represents a saving of from 1/3 to 1/2.

These are what we put on sale Friday morning:

6 for 49c

Ladies' all-linen initial handkerchiefs at exactly half price. Nearly every initial for selection. Values—9 8c and $1.25. Price **49c**

At 25c Each

A clean-up lot of odds and ends. Ladies' embroidered all-linen handkerchiefs. Men's fine hemstitched handkerchiefs. Values—50c to 75c each. Price **25c**

6 for 98c

Several qualities and styles in this lot. If you can find your initial, you get a bargain. Values—$1.50 to to $2. Price .. **98c**

At 15c Each

Pretty little handkerchiefs; some in all white; others in colors. The dainty black and white, quite the vogue now, are represented. Values—25c to 50c. Price ... **15c**

Two Bargains in School Handkerchiefs

Start mother's boys and girls to school with nice, fresh handkerchiefs.

All-linen hemstitched and initial handkerchiefs for girls. Regular 50c value. Special—
6 for **29c**

Men's and boys' all-linen handkerchiefs. Neat initial. Best $1 value. Special—
6 for **69c**
(Main Floor, Left Aisle.)

Dainty, Cool & Inviting

Are these Kimonos at $1.19

Reserve your strength and increase your amiability by removing the annoying belts and corsets for a few hours each day. Don a cool lawn kimono and feel fresh and dainty. These kimonos are of pretty lawn with pink, blue and lavender rosebuds sprinkled down the tiny black stripes. The style is the comfortable Empire and the sizes are from 34 to 44. Delightful negligees for $1.19.
(Muslinwear, Second Floor.)

Dainty Neckwear Denotes the Lady

Moreover, neckwear is now the most important item of dress. All the latest costumes seem to depend upon the addition of a graceful jabot, fichu or yoke, to give them the seasonable touch. The soft frilled styles are holding good, and the collar and cuff sets will be as popular as ever. We have a lot of good values on hand, but the stock is incomplete on many numbers. Hence we are grouping these under four prices—**9c, 19c, 39c** and **69c.**

9c For 25c white collars with Bulgarian embroideries.

19c for children's sets, white with blue and ecru with red embroidery, regular 50c sets. Crocheted yokes, Irish lace designs, frostlike in their daintiness.

39c for a jumble of good values—deep collars lace inserts, fluffy jabots and accessories formerly priced from 75c to $1.50.

69c for stock collars and collar and cuff sets in Irish lace patterns which will forget the former price marks of $1.50 to $2.50.
(Main Floor, Left Aisle.)

Laces in Profusion

To Respond to Fashion's Edict

Dame Fashion has again put the stamp of approval on laces. Lace is to be used for gowns, blouses and underwear more than ever before. We are ready to supply the demand.

An importation of narrow linen, Cluny and Smyrna laces has made it possible for us to offer you entrancing values for 5c to 35c per yard.

10c and 12c round thread laces, in all designs, suitable for every purpose, will be sold here Friday for only **6c**

Nottingham bands and shadow laces are to be particularly high in favor. We have them, in regular 25c values, for **10c**

Cluny laces, in all-linen, never quite so popular as now, will be sold for 19c. These are odds and ends—we have not many edges left to match the insertions—so they are to go for **19c**

12 Embroidered Robes $5.95

These are $18.50 to $27.50 robes we are talking about. Handsome and well worth the first price. What's the use of carrying 12 over until next season, when they will make such delightful party dresses for this year? Flounces are 27 inches and 45 inches deep, and the designs are unusually beautiful.

Famous Center Aisle Keeps Up Reputation

Made famous, the strain to retain honor might become a burden. This has not been the case with our most famous section. Our center aisle is always ready to gaily offer novelties and articles most in demand for attractive prices.

Is anything so dear to the feminine heart as hand-embroidered underwear? For 15c we have corset covers in good nainsook, ready to be embroidered in any of the 13 designs you prefer. These corset covers are in two styles—open in front or overhead patterns. The designs are adapted to French embroidery and are unusually dainty **15c**

Hand-embroidered gowns may easily be the acquisition of anyone. We have nainsook night gowns, stamped ready for embroidery. Choice of several designs **49c**

Dress the kiddies in little frocks made kimono style, with comfortable square necks. Scallop the neck and sleeves with white, red, blue or any color becoming to the soft complexion. The brown union linen dresses are of what we are thinking. They come in sizes for the toddler of two or the young lady of six years. A simple design in French embroidery makes a pretty frock with little expense or labor **25c**

Pillow tops of brown linen, art denim and burlap are ready for a few stitches from feminine fingers. Use your favorite stitch—outline, cross stitch or Kensington—we have designs for all **25c**

M. RICH & BROS. CO. M. RICH & BROS. CO.

DEFENSE'S MOTION TO STRIKE SENSATIONAL EVIDENCE FAILS

(Continued From Page 1.)

the sam esphere with these people. Yet he tried to infect these specific acts to inflame the jury and to inflame the crowd."

DORSEY DEFENDS HIS COURSE.

Solicitor Dorsey: "The situation is just this. They have put his character in issue. Your honor knows that I can't bring out specific acts, but that they can by cross examination. I did not call attention to anything that I could not support by the testimony of reputable witnesses, some of whom I consider highstoned ladies. I have a right to contrast what Jones knows about this defendant with what these people know. I know that I couldn't get these specific acts in, but I know that I was acting in perfectly good faith when I put in the defense's hand these things which they can bring out on cross examination from the witnesses that I will put up—if they dare. I am not over zealous in this case. I am doing my duty. I want right to triumps. I submit that it is unfair to exclude these ladies from the court room and extend the courtesy to the wife and mother, and then let them give vent to such outbursts as that of yesterday. I think it is the duty of the court to prevent such outbreaks.

"I would like tol mention the conduct of Mr. Arnold. The courts have ruled that it is highly improper for an attorney to express an opinion about the evidence, and yet before I scarcely had finished my question he characterized these charges as lies; and it was he who inflamed the mother."

MUST BE NO OUTBREAK.

Judge Roan said: "You are entirely right in your desire to be protected. Other ladies were excluded from the court room only on account of the nature of the evidence. And I say now that if there is another outbreak from these ladies, they shall be excluded from the court."

"While the jury is yet out," said Mr. Dorsey, "I want to make two motions."

MOVES TO STRIKE EVIDENCE.

Mr. Rosser moved to strike out the questions asked by Solicitor Dorsey of John Ashley Jones, which led to the outbreak by the elder Mrs. Frank in court Wednesday afternoon.

"My brother, Mr. Dorsey, concedes that he can't introduce these specific allegations," said Mr. Rosser, "even in rebuttal, unless we draw them out on cross-examination. Yesterday he said that he wasn't four-flushing and that he intended to prove them. I move to rule out the following questions and answers, and I hope that if you rule with me solicitor will not ask them again. I am going to keep right after him until he asks legal questions. The inquiries themselves were improper and therefore the answers were that also."

Mr. Rosser read the questions and answers about alleged specific acts of improper conduct by Frank toward women named in the questions. Mr. Rosser authorities were cited to sustain his motion. While Mr. Rosser was reading, Frank, the accused, left his accustomed seat and engaged in an earnest conference with Mr. Arnold at the lawyers' table.

Mr. Dorsey answered: "Your honor ruled with me yesterday that these questions were proper and admissible. I may not ask them again. It will be merely a matter of policy on my part if I do not, however." The solicitor cited the penal code to sustain. "It isn't necessary to refer to decisions of all the law on the subject. The Georgia code itself gives that authority."

Solicitor Dorsey also cited other authorities which he was ready to cite.

MOTION OVERRULED.

Judge Roan, however, signified that he was satisfied, and overruled the motion by Mr. Rosser.

Mr. Rosser's second motion proved to be a suggestion to the court. It was that before certain questions are to be asked of witnesses in regard to a particular fact, the jury be retired. Before Judge Roan could remark upon the suggestion, Solicitor Dorsey arose and said: "I agree to that" and the matter was settled.

Then the jury was brought in and Miss Helen K. Curran was called as the first witness of the defense for the day.

MISS CURRAN TESTIFIES.

Miss Curran said she lives at 160 Ashby street, and is a stenographer with a medicine company, and that her father works at Montag Brothers. She said she graduated in June last year, but that her chief that her shorthand teacher was Professor Briscoe. She was examined by Attorney Arnold as follows:

"Before you finished your shorthand course, did you know Mr. Frank?"

"Yes."

"Where did you meet him?"

"I met him at the factory."

"How did you happen to go there?"

"I went there with Professor Briscoe to see about getting a position as stenographer."

"Did you get the position."

"No."

"Do you know why?"

"No. Mr. Frank said he would report to my father whether he could give me the position or not."

"Where were you working on April 26, 1913?"

"At the Bennett Printing company."

"What time did you get off that day?"

"About 12 o'clock."

"Where did you go?"

"I went up town to do some shopping on Whitehall street."

"Did you have an appointment with any one?"

"Yes, I was to meet a friend of mine named Velma Turner."

"Do you remember where you were about 1 o'clock?"

"Yes, I was coming out of Kress', and I noticed it was five minutes after 1 o'clock by Davis & Freman's clock there on Whitehall street."

"Miss Curran, then, the Kress store between Alabama and Hunter streets?"

"Yes."

"Where did you go then?"

"I went to Jacobs' corner at Alabama and Whitehall streets."

"Do you recall seeing Mr. Frank there?"

SAW FRANK AT 1:10.

"No, I didn't see him when I first got there, but after I had been there about five minutes I turned around and saw him standing near the corner."

"What time was it when you saw him, then? Just give us your best judgment."

"I should say it was about ten minutes after 1 o'clock."

"How long did he wait there for his car?"

"I should say until about 1:20 o'clock."

"When was the first time you heard that Mr. Frank was involved in this trouble?"

"About the middle of the next week."

"Did you tell anyone about having seen him there on the corner?"

"Yes, I told my father."

"Do you know whether he told anybody?"

"No, I don't know."

HOOPER CROSS-QUESTIONS.

At this point the cross-examination was taken up by Attorney Hooper.

"The Bennett Printing company is owned by Montag Brothers, isn't it?"

"No, I don't think so."

"You say you came out of Kress' about five minutes after 1 o'clock?"

"Yes."

"You say you stood on the corner a good while at Jacobs'?"

"Yes."

"Yes, I stood there waiting for my friend about fifteen or twenty minutes."

VISITED FACTORY APRIL 26

MISS CORINTHIA HALL,
Who testified for the defense at trial of Leo M. Frank.

—Staff Photo by Winn.

"You say you saw Mr. Frank as soon as you got there?"

"No, I think it was about five minutes after I got there."

"You noticed Mr. Frank in that large crowd, did you?"

"It was not crowded where I was standing."

"Refresh your memory, and see if it wasn't packed and jammed there on the corner. The Memorial day parade came along about that time, didn't it?"

"No, the parade came along about 3 o'clock."

"It was crowded then, though, wasn't it?"

"No, there was plenty of room there where I was standing."

"Where were you standing?"

"I was standing on Alabama street a little above Whitehall street, against the building. And there was plenty room where I stood."

"The corner is about the worst place for a crowd that you can find, isn't it, when people are waiting for a parade to come by."

"I wasn't right at the corner. I was away from the corner a little."

"How long were you there?"

"I reckon I was there about five minutes before I saw Mr. Frank."

"You couldn't see Davis & Freeman's clock from there, could you?"

"No, but I saw it when I went back to Kress'."

"How do you know it was five minutes before you saw it?"

"That's my best judgment as to the time."

ASKED ABOUT CROWD.

Mr. Hooper devoted the greater part of his examination to questions about the crowd, which Miss Curran finally admitted was large all around, but that immediately next to her the space was clear and that no one was standing between her and Frank when she saw him. He did not speak to her and she did not speak to him, she said. She assumed he did not recognize her. Asked whom else she saw there, she mentioned the young lady whom she had gone there to meet; her mother, father and brother, and a Mr. Ogletree, whom she had met at business college. She declared that she could not be mistaken in the time. Mr. Hooper asked her if Kress' store, where she said she was just before 1 o'clock, did not close at 12 that day. She was positive it had not, for she was in it at a minute or so after 1, she said. Though the crowd was large, she said, she had no trouble in getting on that corner. She was certain it did not take her more than one or one and a half minutes to walk from the store to the point where she saw Frank. She saw him only the one time, she said, and did not know when he came up or when he left.

SAW FRANK AT 2 P. M.

Mrs. M. G. Michael followed Miss Curran on the stand. She is the wife of a wealthy citizen of Athens. Mrs. Michael said that she is an aunt of Mrs. Lucile Frank. On Memorial day, April 26, she said, she was stopping with her sister, Mrs. C. Wolfsheimer, 387 Washington street, Atlanta. She said that she saw Leo M. Frank about 2 o'clock that day in front of the Wolshemier residence. Asked how she fixed the time, Mrs. Miachel said that her youngest son, David Michael, was going to grand opera that day, and he had just left the house. She was on the front porch, she said, and Frank came by and stood by the steps at the sidewalk and they had a casual conversation. Among the others who were there were her son, Jerome Michael, an attorney of Athens, who has been in the court assisting in the Frank defense; and her nephew, Julian Loeb. Mrs. Wolfshemier, she said, was not on the porch at the time, but came out a little later. She saw Frank go up Washington street to Glenn street, she said, and she saw him when he caught the car there. She saw him again Sunday morning at the Selig residence, she said. That ended the direct examination.

Mrs. Michael was cross-examined by Attorney Hooper. She said that the last time she saw Frank was at 2 o'clock at the corner of Glenn street. She could not tell what car it was he took.

"He came by to inquire how everybody was, you say?" asked Mr. Hooper.

"Yes."

"Was this a usual thing for him to do?"

"Well, he saw that I was in town and he came over to speak to me."

"You say he was collected, and had no scratches or bruises about him?"

"Yes."

In answer to other questions, she said she had arrived in town that morning and had left for her home in Athens Sunday afternoon.

Jerome Michael, her son, was the next witness.

Mr. Michael, answering Mr. Arnold, said that it was between 5 minutes to 2 and 2 o'clock when Frank came to the Wolsheimer home.

WATCH IN HIS HAND.

Asked by Attorney Arnold as to how he fixed the time so closely, he replied: "I was going to call on a young lady that day, and I had my watch in my hand most of the time."

The Wolfsheimer home, said he, is three doors from the corner of Georgia avenue, and he saw Frank approaching the house before Frank got there.

Attorney Hooper asked the witness a few questions on cross-examination, but developed nothing in particular.

MRS. LEVY ON STAND.

Mrs. Albert B. Levy, of 69 East Georgia avenue, was called to the stand. She testified that she lives directly across the street from the Selig home, where Mary Phagan lived. She saw Frank at 1:20 o'clock on Memorial day, she said, as he got off the street car and went to his home. Asked as to how she fixed the time, she replied that she had been dressing and was watching forh er son to come home for lunch. She said that there was a clock on her dresser. The time, therefore, was impressed on her mind. Several days later, she said, after Frank had been arrested, the matter was impressed more firmly on her mind. Attorney Hooper cross-examined the witness.

"The cars run a ten-minute schedule there, don't they?"

Mrs. Levy replied that she did not know; she had never paid any attention to the cars. As nearly as she could recollect, they were running frequently on that day on account of it being Memorial day.

"When did you first tell about seeing Frank?"

"During the first few days after the murder?"

"Was there anything said about what time he was accused of committing the crime, when you thought of the time?"

"No."

"Can you tell what time of day anything happens, by your clock? What time did your son get home yesterday, for example?"

"Twelve-thirty," replied the witness.

"What time did he get home the day before?"

"Twelve-twenty. He always comes home then."

"Oh, you're just judging from his custom, then."

"Yes."

"Well, on Memorial day he already had his lunch, hadn't he?"

"No, sir."

Attorney Arnold asked the witness another question. It was in regard to a sick woman whom Mrs. Levy had said she visited that day. Mrs. Levy said the woman is Mrs. J. A. Hirsch, and that she arrived at Mrs. Hirsch's home at 15 minutes to 2 o'clock.

MRS. WOLFSHEIMER CALLED.

The next witness was Mrs. Wolfsheimer, of 387 Washington street. She said she lives in about the third house from the corner of Georgia avenue; that she saw Frank come up on the front steps, about 2 o'clock in the afternoon, to the best of her recollection.

She said that when she walked out on the porch Frank was there; and that she was called back into the house after he went up to the corner to catch his car, but that she did not see him board the car.

She testified that he did not appear to be nervous, and that she saw no scratches or bruises on his face. She said she saw him two of three times the next day also, and that she then saw no bruises or scratches on his face.

Mrs. Wolfsheimer was cross-examined by Attorney Hooper.

"Was there anything to call your particular attention to Mr. Frank?"

"Not specially."

"What fixed the time in your mind?"

"My husband hadn't yet come to dinner. We ate dinner at 1:30 and had finished and come out on the porch."

"You were not looking for any marks on his face, were you?"

"No, certainly not," indignantly.

JULIAN LOEB TESTIFIES.

The next witness was Julian Loeb, of 380 Washington street, diagonally across the street from the Wolfsheimer residence.

He testified that he is a cousin of Leo Frank's wife, and that he was on the front porch at the Wolfsheimer house on April 26 when Frank came up on the steps. He said that to the best of his recollection, the time was between 1:50 and 2 o'clock.

He said that Frank invited himself and young Mr. Michael to attend the meeting of the officers of the B'nai B'rith lodge the next morning, which was Sunday. He said that Frank then was the president of the lodge. Attorney Arnold asked what sort of an organization is the B'nai B'rith.

Mr. Loeb started to say that it is a charitable organization, but Attorney Hooper objected on the ground of irrelevancy, and was sustained by the court. The witness testified that he saw Frank leave and go up to Glenn street to the corner, he supposed to catch a car.

He was cross-examined briefly by Mr. Hooper.

"Was there any special reason for you to notice the time?"

"I judge the time by the time I left the office where I am employed."

Miss Rebecca Carson, forelady in the assorting department on the fourth floor of the National Pencil factory, was called. She entered the court room wearing a freshly starched and ironed blue dress and a black hat, and greeted Frank very cordially with a smile.

She testified that she has been employed by the National Pencil company since last April three years ago, and has been forelady in the assorting department for three years, with from thirteen to fifteen girls working under her. She was examined by Attorney Arnold.

"To what extent," he asked, "can you hear the elevator running when you are on the fourth floor and the other machinery in the building is not running?"

The witness answered she remembered noticing the elevator running under these circumstances last Christmas. She said the other machinery in the building was not running at the time, and that she heard the vibration of the elevator motor below the fourth floor, that she saw the ropes move, and that she heard the cables knocking against the sides of the elevator shaft.

She testified further that she got her pay about 2:20 Friday afternoon, April 25 and that she did not come back to the factory on the next day, April 26.

"Did you see Mr. Frank on Memorial day?" asked Attorney Arnold.

"I did."

"Where?"

"In front of Rich's store."

"About what hour?"

"Between 2:20 and 2:25 o'clock."

"What was he doing?"

"He was looking at the parade."

"Did you speak to him?"

"Yes, we both spoke."

"Do you remember seeing him again that afternoon?"

SAW FRANK AT 2:50.

"Yes, about 2:50. I remember the time because I noticed the clock. I was standing in front of Brown & Allen's drug store and looked across the street and saw him go into Jacobs' pharmacy."

On continued direct examination, Miss Carson testified that she returned to the factory Monday morning and saw *Frank and Jim Conley. She testified that* on Monday morning she asked her mother talked to Jim Conley on the fourth floor.

She testified that Jim Conley brought the saw pencils to the fourth floor, and she asked him where he was on Saturday, and he said he was so drunk he didn't remember.

She said that Snowball (a negro witness who already had testified) was present at the time and when she asked him where he was on Saturday he replied that he could prove where he was.

She testified that Jim Conley went over to her mother's machine and her mother said: "They haven't got you, yet, Jim." And he said: "I have n't done nothing." She testified that her mother said then "But they've got Mr. Frank, and you know he hasn't done anything either. She testified that Jim Conley replied "No, he's as innocent as you, and I know you ain't done nothing."

She testified that her mother then said that in her opinion, when they found the murderer of Mary Phagan, it would be the negro that Mrs. White *spoke of having seen downstairs on* the first floor Saturday afternoon. She testified that when her mother said this, Jim Conley dropped his broom and walked away.

When Miss Carson commenced to testify as to what her mother said and what Jim Conley said, there was an objection by the state. In reply to the objection attorneys for the defense stated that they were laying a foundation for further testimony, and on this ground the court admitted the questions.

HOOPER TAKES WITNESS.

Attorney Hooper cross-questioned Miss Carson.

"When was it you say Conley made that remark?"

"Monday morning about 8 o'clock."

"Then you went right straight and told your mother?"

"Yes."

"Speaking of this elevator—it really runs very smoothly, compared with other elevators, doesn't it?"

"I never have noticed others especially, but I know that this one makes a noise."

The witness admitted that she could not hear the elevator when the machinery in the factory was running. She also admitted that she remembered hearing it only the one time—Christmas. She also admitted that if the doors were closed, even if the machinery was not running, she might not hear the elevator.

Mr. Hooper questioned the witness about the first time that she claimed to have seen Frank on Memorial day. She said that she was sure of the time because she had looked at the clock on Whitehall street near Kress'. She wasn't sure whether it was Haynes' clock or the Davis & Freeman clock. She explained that she said she saw Frank between 2:20 and 2:25 because it was only a minute or two after she had seen the clock.

She looked at the clock because her sister, who was with her, asked her the time. The witness said she had been working for three years; that her salary is $10 per week. The last time it was raised, said she, was in January.

Asked especially if it had been raised since the tragedy, she indignantly said, "No, indeed." Asked if Frank was a friend of hers, she said, "Yes, in a business way." She said that she had never worked later than 1 o'clock on Saturday afternoons, and did not know whether Jim Conley stayed at the factory, but had heard that some negro stayed to sweep.

"That was just a chance conversation with Conley?" asked Mr. Hooper.

"Yes."

"It was before the blood was found on the office floor?"

"I don't remember when it was found," said the witness.

"So Conley said he was so drunk on Saturday that he didn't know where he was or what he did?"

"Yes."

"He never mentioned to you before that he had been drunk?"

"No."

"Conley was not suspected then, was he?"

"No."

"You didn't think much about the conversation, did you?"

"No, but I told my mother. I tell her everything."

"Then it didn't make an impression?"

"Yes, it did," said the witness.

"When did you tell Darley about it?"

The witness said she didn't know, but before Frank was arrested.

"Whom else did you tell about it?"

TOLD MR. ROSSER.

"I told Mr. Rosser."

"When did you tell him?"

"I don't remember. He came to the factory and called for some girls to tell him what they thought about Conley, and I was one of them."

"Did he know of this conversation before that?"

"I don't know."

"Who else was present?"

"Some other girls, but I don't remember."

"The second time you saw Frank was where?"

"I was at the corner of Alabama and Whitehall and saw him go in Jacobs'."

"What did you do?"

"I was on my way to catch my car then."

"Did you ever see that blood?"

"Well, I've seen blood in the factory," said the witness quickly.

"Well, did you see that spot on the second floor after the murder?"

"I didn't go into the metal room till Tuesday, and I walked through there with Mr. Frank, and I didn't look for the spot."

"Oh, yes. You were talking to Frank about the crime?"

"I only shook hands with him and told him I was glad he was back with us. That was all I said about it."

The witness was excused, and Cohen Loeb, of 380 Washington street, a brother of Julian Loeb, was called to the stand.

ON CAR WITH FRANK.

He testified that on Memorial Day he and Frank rode to town on the car together in the afternoon about 2 o'clock. He boarded a Washington street car at Georgia avenue and took the seat with Frank, who had gotten on at Glenn street. He said that the car does not go down Georgia avenue by Fulton. He got off at Hunter street, he said, in front of the capitol, about 2:10 o'clock. The car was blocked there, and Frank got off just before he did. He said that he noticed no scratches or bruises on Frank, and there was nothing unusual in his demeanor. The witness said he thought Frank had on a brown suit and a derby. Asked whom he saw on the trip to town, he said that while the car was blocked he saw Mr. Arthur Harris and Ike Liebmann pass in an automobile. He said he did not know whether or not Frank saw them.

He said those two were the only people that he recognized. He and Frank sat on the right front side of the car with Frank next to the window.

Cross-examined by Mr. Hooper, the witness saidthat he knows Mr. Harris, (a previous witness for the defense).

"Did you see him there in front of the capitol?"

"I didn't recognize him, but I remember noticing his car."

"Oh yes." Why did you notice his car?"

"It's a dark color."

"There are a thousand other dark machines in town, aren't there?"

"I suppose so."

"What was the exact color?"

"Dark maroon."

"How many passengers car is it?"

"It is a touring car."

"What was the number?"

"I don't know."

(Continued On Page 5, Col. 1.)

Friday and Saturday

ROGERS PURE 36 FOOD STORES

Specials

At the 36 Rogers' Pure Food Stores

Tremendous shipments of fresh, new goods are being daily received and distributed among our 36 Pure Food Stores. Therefore, besides the extremely low price at which these large purchases enable us to sell the finest Pure Food Products, our Friday and Saturday Specials are perfectly fresh and in the very best of condition.

Remember that by ordering early Friday morning, you will be sure of prompt and full deliveries.

BETTER-BREAD 3c The Loaf — Double Loaf 6c

BETTER-BREAD is, unquestionably, the best bread that you can buy. It is baked right here in our own clean, sanitary bakeries by WHITE bakers. Only the finest grade of materials are used, and the loaves are taken fresh from our ovens and sent direct to our stores, which means that our customers always get absolutely fresh loaves. We have cut out the middleman's profit, and that's why we can afford to sell BETTER-BREAD at 3 cents a loaf. Why pay 5 cents for bread that has been baked much longer and handled often, when you can buy perfectly fresh BETTER-BREAD at 3 cents?

Graham Bread, best in Atlanta.....5c
Vienna Bread.....5c
Parker House Rolls, fresh every afternoon, doz.....10c
1 lb. Piedmont Jelly Roll, made with pure apple jelly.....8c

Fresh, Crisp Vanilla Wafers, 12c lb.

These Wafers are baked right here in Atlanta, and have that delicious fresh taste that is so different from shipped or soggy wafers. They run from 55 to 60 to the pound, and formerly sold at 20c and 25c. Friday and Saturday, we offer them at 12c.

Large Shipment of Ridgway's Teas

Ridgeway's Teas are acknowledged by experts to be the very finest Teas grown. Packed in London in air-tight cartons, the delicate flavor is retained from garden to teacup. It is, without d-ubt, the finest Tea since 1836. Better get a good supply at these prices!

	Quarters.	Halves.	Pounds
Capitol House Blend	15c	28c	50c
5 o'Clock Blend	18c	35c	70c
Her Majesty Blend	25c	50c	$1.00

Extra Large, Selected Messina Lemons; thin skinned and full of juice, per dozen 19c

Merry Widow Self-Raising Flour

Merry Widow Flour is decidedly the best Flour ever put on the market. It saves the cost of baking powder or buttermilk and soda, and half the amount of shortening. The muffins would make it better, but they can't. They could make it cheaper, but they don't.

12 lbs. 60c; 24 lbs. $1.00; 48 lbs. $1.95

5,000 pounds Fancy, Japan Whole Head Rice, per pound 7½c

Extra Fine Colorado, Pink Meat Cantaloupes

We have just received 200 crates of these extra fine Cantaloupes, and they are in the very "pink" of condition. They are very sweet, and contain about twice as much meat as the ordinary cantaloupe. They are good right down to the rind.

Fancies, 12 in crate.....$1.10 crate
Small size, 15 to 18 in crate.....$1.00 crate

New Georgia Yams, formerly priced at 50c and 60c. Peck, 35c. 1-2 peck.....18c

Virginia Green Cabbage, small green head, free from worms; fresh shipment, lb.....4½c

Fresh Packed, Canned and Bottled Goods Away Below Market Value

Blue Sea Tuna Fish, 7 1-2 oz. tin.....15c
Snow Flake Brand Lobster, 20c, 25c and.....65c
Chile Sauce, best made, 25c size.....18c
Chile Sauce, best made, 15c size.....11c
Hyman's Sour Mixed Pickles..6c
Regal Brand Sour Gherkins..6c

Snowdrift Lard; new large shipment just received.
No. 4 tins.....48c
No. 10 tins.....$1.04

SCRATCH FEED.
Four solid carloads just unloaded.
$2.25 bag Purina Feed.....$2.09
100 lbs. Gem Feed.....$1.99

No. 3 size Piedmont Hotel Brand Tomatoes; the same we have been selling for two years at 15c, now.....10c
No. 2 size Piedmont Hotel Brand Sugar Corn; the same we have been selling for two years at 15c, now.....10c
Robin Hood Grated Pineapple, 15c size.....10c

MASON JARS.
Pints, doz.....55c
Quarts, doz.....65c
Half-gallon, doz.....75c
Parowax, for sealing fruit jars and jelly glasses. Four cakes to package.....15c

A Rogers' Cash Book Will Save You Many Dollars Every Month. Get One Today

Rogers' Cash Books are being used by hundreds of Atlanta's most prominent families, who declare that when used REGULARLY, they reduce the cost of living to the very lowest figure, and afford a surprisingly great saving over their former method of buying at other stores and having goods charged. These Books are $5.00 and $10.00, and contain 5c, 10c, 25c and 50c tickets. Why not get one today from your nearest Rogers' Store manager?

Don't Forget That Better-Bread Is 3c the Loaf

Do You Know

That Our Great Reduction Sale of Ladies', Misses' & Children's

Shoes, is an opportunity for you to buy the best Low Shoes, with the profits all off?

The Best Grades Are

$7.00	Low Shoes, now only	$5.35
$6.00	Low Shoes, now only	$4.85
$5.00	Low Shoes, now only	$3.95
$4.00	Low Shoes, now only	$3.15
$3.50	Low Shoes, now only	$2.85
$3.00	Low Shoes, now only	$2.45
$2.50	Low Shoes, now only	$1.95
$2.00	Low Shoes, now only	$1.65
$1.50	Low Shoes, now only	$1.20
$1.25	Low Shoes, now only	95c

These Reductions are Genuine

Hosiery Reduced During This Sale

Byck's

27-29 Whitehall St.

FRANK'S STORY UPHELD BY MANY WITNESSES

(Continued From Page 4.)

"Well, how do you know it was his ear?"

"I heard it afterward. And then I remembered noticing the car particularly because it ran in front of the street car and struck against it." The witness said he heard a noise but there was no shock.

Asked if it is not an invariable custom for a street car to stop after any sort of a collision, and get the names of witnesses, Mr. Loeb replied that they do when the collision is serious, but not always. Asked if he had ever been on a street car and seen any accident, however little, except that one, that was not investigated, the witness replied that he had not.

"Come down," said Mr. Hooper.

The next witness, Charles Lee was called. He did not answer and the defense called Henry Smith to the stand. He testified that he has worked for the National Pencil company a little over two years, and had been employed in the metal department about nine months.

LOOKING FOR REWARD.

"Do you know a man named Barrett over there?" asked Attorney Arnold.

"Yes, sir. I work with him."

"Did he ever talk to you about rewards?"

"Yes, sir."

"What did he say?"

"Well, he said there was about $4,-500 reward, and he thought if anybody was to get it he would get first hook at it."

"What did he say about it?"

"He said he found the blood and the hair and he thought he was entitled to some of it."

In answer to other questions, the witness said that Barrett had talked to him six or seven times about this reward. He testified that Barrett had gone through the pantomime of counting out imaginary bills in his hand.

Attorney Hooper cross-examined the witness.

"This Barrett is a sensible sort of a man, isn't he?"

Attorney Arnold objected to the question, and Attorney Hooper withdrew it.

In answer to a series of questions by Attorney Hooper, the witness said Barrett would count this imaginary money and laugh. He said the first time Barrett talked about rewards was about a week after the arrests, and that the last time was about three weeks ago.

HARRY LEWIS CALLED.

Charles Lee was called again, but again did not answer. The defense called Harry C. Lewis to the stand. He lives at 56 Underhill avenue, Brooklyn, N. Y. Mr. Lewis said that he is a practicing lawyer, and at one time was assistant to the district attorney in Brooklyn.

He said he knew Frank twelve years; that he had known him when he lived on Lafayette avenue in Brooklyn and later when Frank moved to within two doors of his, the witness', home. He testified that he knows Frank's general character and that it is very good.

Attorney Hooper cross-examined the witness, asking him how long ago it was he knew Frank. It was about seven years ago, before Frank came south, he said. he witness was excused, an Herbert Lasher, of Fleischmann, N. C., was called. He replied to a question by Attorney Arnold, that he manages his father's estate nea rthe town. He said that he knew Frank in the class at Cornell, and that they roomed together and ate together for two years. He said that Frank's general character is very good.

Attorney Hooper cross-questioned the witness. "You mean it was very good when he was at Cornell?"

"Yes, he associated with the best class of fellows at the university."

"You were one of them, too, of course?"

"Yes."

In answering the other questions the witness said he kept up a correspondence with Frank for two years after they graduated; and that he also had visited Frank since their graduation.

CHARLES LEE ON STAND.

Charles Lee was called and took the stand. He said he lives on Pine street, employed by the National Pencil factory, and that he lives at 119 Washington street.

Do you remember about an accident to J. E. Duffy in the pencil factory on October 4, 1912?"

"Yes."

"Where did he get hurt?"

"On the eyelet machine."

"Yes, witness tried that one of Duffy's fingers was cut to the bone and that it bled freely; that Duffy went to the office to get his wound dressed, and then was taken to the Atlanta hospital. He said that a lot of blood from Duffy's finger fell on the floor.

"Did he go to the witness' dressing closet in the metal room?"

"Yes."

"Did he bleed, or not, at that place?"

"He bled there."

"Did you see a man named Gilbert, who was hurt there some time, bleeding?"

"No, I didn't see him until after his wound was dressed."

DORSEY EXAMINES.

Solicitor Dorsey cross-examined the witness vigorously.

"How long did you say you've worked at the pencil factory?"

"Two years and four months."

"How long have you lived in Atlanta?"

"All my life."

"What are your dages?"

"Thirty-two and a half cents an hour."

"How long have you been getting that?"

"Only two weeks."

"What did you get before that?"

"Thirty cents an hour."

"That's a pretty good raise, isn't it?"

"Not so much."

"Who gave it to you?"

"Mr. Darley."

"How long did you get this raise, after you told about seeing those men bleed?"

"I never told them about it."

"How did they know that you knew about this blood being on the floor?"

"Well, I signed a statement right after it happened that I witnessed the accident."

The witness testified that in answer to other questions that about two months ago Schiff had the statement in his hand and was looking for blood on the floor where the man got hurt. The witness said Schiff was looking for all the evidence he could get for the defense.

"When was it Gilbert got hurt?"

"Last year some time."

"Where is the eyelet machine?"

"In the metal department."

"What part of the metal department."

"About the middle."

Solicitor Dorsey then had the witness point out the machine on the diagram of the factory.

"In how many places did you see the blood drop?"

"Well, there was a stream of it."

Solicitor Dorsey asked the witness several questions about the size and frequency of the drops of blood. The witness replied that he had paid no particular attention to their size.

"Which one of his hands was cut?"

"His right hand."

"Did he stop on his way to the office?"

"Yes."

"Where?"

"In front of the dressing room door."

"How far from the water cooler?"

"About three steps."

"Did you speak to him?"

"Yes."

"What was said?"

"He asked me which one of the offices he should go into?"

"How long did he stand there in front of the dressing room?"

"About eight or ten seconds."

"How big a splotch on the floor did the blood make?"

"I didn't notice it."

"Who cleaned up the blood?"

"It wasn't cleaned up then. The floor never was cleaned up except once a week."

"Did you notice the blood spots after that?"

"No."

"Could you go there now and find them?"

"I don't know as I could, exactly."

"Who else besides you saw him get his finger cut?"

"...obody else."

"Did anyone else see him standing there in front of the dressing room?"

"Yes, Ralmey saw him, and one of the girls."

In answer to questions, the witness testified that he has lived on Washington street about a year, that his father is a candy manufacturer, and that they formerly lived on Whitehall street.

"Where else did he stop" referring to the man whose finger was cut.

"Nowhere else except in the office."

"Did you see any blood there in the metal room on April 28?"

"No."

"You didn't go in there at all?"

"Yes, I went in after they had chipped it up."

"How close was that stain that they chipped up to the stain left by the man withh is finger cut?"

"Just a few steps. It might have been just the same spot."

"So you tell us that it was the exact spot, then, do you?"

"No, I'm not so certain."

Toward the close of the cross-examination, Attorney Arnold registered an objection to the manner in which the solicitor was proceeding, and in the exchange of words which followed Attorney Arnold remarked that Solicitor Dorsey didn't examine the witness, but quarreled with him.

SIG MONTAG CALLED.

The next witness called by the defense was Sig Montag. He testified that he has been in Atlanta twenty-five years; that he is in the stationery manufacturing business, and that on April 26 he was treasurer of the National Pencil company. He testified that the pencil company got its mail at the office of Montag Brothers, about two blocks from the National Pencil factory, and that Frank came there every day except Sundays, in the morning about 10 o'clock, to get the mail and discuss the pencil company affairs. He testified that on April 26 Frank came to his office about 10 o'clock; was there approximately an hour, and talked to him, to his stenographer, Miss Hattie Hall, and to Harry Gottheimer.

He testified that prior to about a year ago he, Montag, went to the pencil factory every Saturday afternoon, and that invariably he found Frank in the office at work on the finance sheets.

Mr. Montag testified that attention was directed to the diagram of the pencil factory. He said that this diagram did not show the ground floor except in front.

In answer to questions, he testified that up to January 1 the Clark Woodenware company had nothing to do with that portion of the ground floor.

He testified that the woodenware company had an office on the ground floor at the street front, and that he thought they used the main entrance for shipping goods. At this point the model of the pencil factory was brought in and set on a table in front of the jury. Mr. Montag pointed out the space on the right of the entrance on the ground floor that he had occupied by the office of the woodenware company. He said the pencil factory practically did not use the first floor while it was occupied by the woodenware company, except that its employes entered there.

Mr. Montag testified as to events on Sunday, April 27. He said that his telephone is on the second floor of his home about thirty feet from his bed. He said he did not hear the telephone ring that morning, but that it aroused his wife and she came and waked him.

TELLS OF TRAGEDY.

He said that a man at the other end of the line told him if he could identify the body of a girl who had either died or been killed in the pencil factory, and that he told the man he would not and referred him to Darley. He said that after breakfast Sunday morning Frank came to his home and reported to him the tragedy which had occurred at the pencil factory. The weather that morning was chilly, said he, and the weather on Saturday was cloudy and raw.

"What was Frank's appearance that morning? Was he nervous?"

"He was no more nervous than I was."

"Were you nervous?"

"Yes, sir, I was, very much so. I think I trembled some. My wife also was very nervous."

"Was Mr. Frank nervous?"

"Yes, he was agitated, too."

"Where were you sitting then?"

"We were seated in my front sitting room."

"What opportunity did you have for observing Frank closely?"

"We had plenty of light because there are three large windows in the front sitting room."

"Did you notice any scratches on his face, or any bruises, or did you notice any spots on his clothing?"

"I sat just in front of him, but I didn't notice any of those things."

Mr. Montag continued that he went to the factory Sunday morning, April 27, and that together with Darley and a machinist he made a general examination of the building, including the metal room. He said he saw nothing on the floor of the metal room to attract his attention, and that Darley did not call his attention to anything.

Mr. Montag stated that he often had noticed the white lubricant used in the metal room. He frequently saw where it had been spilled, he said. For eight years prior to the time the pencil factory moved into the building now occupied, that his paint shop had been operated on the second floor of that building. In reply to a question, he said there had been a great many accidents. The injured people were conducted to the office on the second floor, he said.

He first heard that the detectives had Frank at headquarters on Monday, April 28, about 9 a. m.

"You have been associated intimately with Frank in business, haven't you?" asked Mr. Rosser.

"Yes."

HE SENT LAWYER.

"Has he a wide or limited acquaintance?"

"A limited acquaintance."

Mr. Dorsey objected, but was overruled.

"Well, because of his limited acquaintance, what did you do?"

"I telephoned for Mr. Herbert Haas, my personal counsel, and also the attorney for thepencil company, and asked him to go to headquarters."

"Did he want to go? And if he did not, why not?"

"He didn't want to go because his wife was expecting a new member of the family."

"Well, what was done?"

"I persuaded Mr. Haas to go, and went around for him with my car."

Over the objection of the state, Attorney Rosser brought from the witness that Haas was refused admittance, and that they then telephoned for him, Mr. Rosser. That was between 10:30 or 11, according to the witness, and in 30 or 40 minutes Mr. Rosser arrived and went upstairs at headquarters.

Judge Roan explained that he allowed this testimony because it showed motive.

In reply to a question, Mr. Montag said that Haas and Detective Black left headquarters with Frank 30 minutes or an hour after the arrival of Mr. Rosser.

EMPLOYED PINKERTONS.

Mr. Montag said that he received weekly financial sheets from Frank, who brought them over himself usually on Sunday morning. The Monday after the tragedy, he said, he didn't receive the financial sheet until about 3 o'clock in the afternoon. In answer to another question, he said that after that Schiff called him up and asked him about the employment of the Pinkertons. Mr. Montag said he told them to employ the Pinkertons and to give all the detectives any assistance in their power in getting evidence.

Mr. Rosser asked the witness if he knew of any anticipated raise for Miss Hall, the stenographer at Montag Bros. He said that he did not, as he employed only the heads of departments.

Solicitor Dorsey cross-examined the witness.

"You say that Frank had a limited acquaintance here?"

"Yes."

"Well, he'd been here six years, hadn't he?"

"Just a little more than five," said the witness.

"Didn't he know Mr. Haas here, and all of the attorneys connected with the patent litigation against the American Pencil company?"

"I don't know."

"Isn't he president of the B'nai B'rith?"

"I think so."

"How many members has that organization?"

The witness said he guessed it has between 400 and 500.

"What do you mean by saying that he had a limited acquaintance?"

DIDN'T CALL FOR ATTORNEY.

"I mean that the people around police headquarters probably wouldn't know him."

"Frank didn't ask for an attorney?"

"No."

"Frank didn't ask for the employment of the Pinkertons?"

"I only talked to Schiff about that."

"You saw Frank about 9:30 or 10 o'clock Sunday morning?"

"Yes."

"Why did he come to see you?"

"He wanted to make a report about the tragedy."

"You already knew about it?"

"Yes, but he didn't know that I knew."

"You say he was agitated?"

"Yes."

"Very perceptibly?"

FRANK WAS AGITATED.

"Knowing him as I do, I noticed it. His general appearance was that of nervousness."

"Did he explain his nervousness?"

"Yes. He said that they carried him into a dark room and suddenly flashed on the light, and he saw the girl."

"He said he saw her, did he?"

"Yes, he described her appearance. He said her face was scratched, one eye was discolored, and her mouth was full of sawdust."

At this point, the witness said in replying to one of the solicitor's questions, "Mr. Dorsey, don't twist anything I say."

"He will anyhow," said Mr. Arnold in an audible aside.

ATTORNEYS CLASH.

Both Attorney Arnold and Solicitor Dorsey charged each other then and there with improper conduct, and for a minute or two a physical encounter between them in court seemed imminent. The solicitor vehemently demanded that Mr. Arnold's remarks be ruled from the record, and Judge Roan ordered him to go on with the examination of the witness.

"Frank explained his nervousness, did he?" asked the solicitor.

"Well, he said that he had seen."

"Didn't he say anything about having been to police headquarters, nor request that you get him a lawyer?"

"No."

"Well, who made the trade with Haas?"

"There's been no trade."

"Have you contributed or promised anything toward his fee, or has the National Pencil company?"

"No."

"Have the Pinkertons been paid?"

The defense objected. Solicitor Dorsey argued his question, saying, "This is relevant, your honor, to show the attitude of the officials and the National Pencil company generally, and we may make it apparent that there is a reason for the Pinkertons not having been paid. Can't we show that the Pinkerton have asked for their money and have not received a cent?"

Judge Roan allowed the question.

PINKERTONS SEND BILLS.

Mr. Montag replied that the Pinkertons had sent two or three bills but hadn't requested any pay.

"Has Pierce asked you for any money?"

"No."

"Have you received the reports of the Pinkertons?"

"Yes."

Attorney Rosser objected. Judge Roan said, "Mr. Dorsey, I don't how far you intend to go into this." "I am going just as far as you will let me go," said the solicitor. "I want the jury to know that in the room where the stick was found and when the pay envelope was found, and that he kept the finds from the police."

"Well, I'm objecting to all of it," said Mr. Rosser.

Judge Roan ruled, "If your purpose is to show that this witness is biased, you can pursue this line of questioning."

"You got the report of the finding of that stick, didn't you?" asked the solicitor.

"I did."

"And of the finding of the envelope, too?"

"I did."

"You were so much interested in this case that you hired the Pinkertons, and yet you didn't tell the police about these discoveries?"

Attorney Rosser objected and was sustained.

"What did you do about these finds?"

"I gave the reports to Mr. Rosser."

"Did you request Pierce, of the Pinkertons, to keep these discoveries from the police?"

"No, sir."

"How many reports of accidents have you received from the pencil factory?"

"It's impossible for me to tell. There's a small accident about once a month, I think."

Mr. Montag, answering questions, said that he remembered the accident to Gilbert because it was the most serious that ever had occurred in the pencil factory. Either Frank or Schiff told him about it, he said.

"You say Frank carried the financial sheet to you on Monday, April 28?"

"Yes."

"Before that he mailed it, you say?"

"No, sir I didn't say that."

"Sometime in June were you in the pencil factory when some detectives and Mr. Hooper were over these."

"Yes, but I wasn't with them."

"How long after Mary Phagan's death did the insurance people order you to clean up that basement?"

"Within the week, I think."

"Were you in the basement the next day after it was cleaned up?"

"No, sir."

"Do you know where the shellac is kept? You seem to know all about everything at the pencil factory?"

"No, sir. I know it should be kept in a cool place. That's all."

"Did you make any effort to get a horse and buggy on the afternoon of Saturday, April 26?"

"No, sir."

DIDN'T CALL LIVERYMAN.

"Did you call up the residence of W. D. Brown, a liveryman, about 4 o'clock that afternoon?"

"I did not."

"Are there any other Montags in Atlanta?"

"Three of them."

"Who are they?"

"My partners."

"And you didn't authorize anybody to call up W. D. Brown on that afternoon, did you?"

"No, sir."

That concluded the cross-examination. Attorney Rosser questioned the witness in re-direct.

"Isn't it a fact that when you received these reports from the Pinkertons, you understood that the police already had duplicates of them?"

"Yes, sir."

"You don't know, do you, whether or not Frank knew me before that morning when I went down to the jail?"

"I don't know that."

Mr. Montag was excused from the stand.

At the instance of the solicitor, subpoenaes duces tecum were issued to the pencil factory officials and certain insurance officials commanding them to brinf into court papers relative to accidents in the factory.

Court recessed at 12:35 until 2 o'clock.

COLUMBUS BAILIFF IS DEAD FROM HEAT STROKE

COLUMBUS, Ga., Aug. 14.—As the result of heat prostration, the first of the summer to prove fatal, Bailiff N. P. Martin, father of Rev. G. H. Martin, of the South Georgia Methodist conference, died late yesterday.

Bailiff Martin has been a faithful officer of Muscogee for a number of years and he was popular in a large circle of friends.

The funeral and interment took place today.

GENERAL EDWIN F. JONES NOTED VETERAN, IS DEAD

(By Associated Press.)

BINGHAMTON, N. Y., Aug. 14.—General Edwin F. Jones, former lieutenant governor of New York and a noted Civil war veteran, died at his home here today. He was eighty-five years old.

DROPPED DEAD WHEN SHE SAW DOG KILLED

INDIANAPOLIS, Aug. 14.—Shocked when she saw her poodle struck down by an angered pedestrian, Mrs. Hinman Barrett, seventy-two years old, droppped dead when she heard her pet ... succumbed.

Woman Is As Old As She Looks

No woman wants to look old. Many in their effort to look youthful resort to the "beauty doctor's" prescriptions. Their mistake is that they visit the wrong department in the drug store. Beauty depends upon health.

Worry, sleepless nights, headaches, pains, disorders, irregularities and weaknesses of a distinctly feminine character in a short time bring the dull eye, the "crow's feet," the haggard look, drooping shoulders, and the faltering step.

To retain the appearance of youth you must retain health. Instead of lotions, powders and paints, ask your druggist for

DR. PIERCE'S Favorite Prescription

This famous medicine strikes at the very root of these enemies of your youthful appearance. It makes you not only *look* young, but *feel* young.

Your druggist can supply you in liquid or tablet form or send you a 50-cent sample to Dr. Pierce's Invalids Hotel and Surgical Institute, Buffalo, N. Y., and trial box will be mailed you.

J.M.HIGH COMPANY | J.M.HIGH COMPANY

Tomorrow and Saturday Very Exceptional Offerings for Girls Going Away to School---as Well as Our Usual WEEK-END BARGAINS

Beddings for Schools and Boarding Houses at Cut Prices

100 dozen High's Special 70c Sheets; size 81x90, with deep hems; get all you need tomorrow at, each..... **59c**

High's Special Pillow Cases, one day, each 11c. Sizes 42x36 and 45x36; extra grade, with deep hems; while they last, each..... **11c**

100 Bed Spreads, $1.25 quality, one day, $1.00. The best grade Hemmed Crochet Spreads; 6 patterns for selection at, each..... **$1.00**

SPECIAL SCHOOL BLANKETS

60x80, or 10-4, extra heavy Wool Blankets; pink, blue, tan and red plaids; $4.50 quality, per pair..... **$3.50**

10-4, extra heavy $5.00 Wool Blankets, in white with colored borders or plaids in all colors; per pair..... **$3.98**

SINGLE BED SHEETS

For school use—

70c **SHEETS for 60c**
75c **SHEETS for 65c**
80c **SHEETS for 70c**

BATH TOWELS

100 dozen Bath Towels, 22x45 inches; sold regularly at 35c; one day..... **25c**
$3.00 per dozen.

Good, heavy Bath Towels; medium size; special price..... **15c**

18x36 Huck Towels, hemmed with red borders, per dozen..... **$1.00**

NAPKIN BARGAINS

Special lot odd half-dozens of Napkins, to close out—

¼ to ⅓ and some ½ off.

As you only need a half dozen for school use, this is a good opportunity to save money.

Women's and Misses' Drawers at Pair 25c

New Empire Night Gowns at **50c**

New Empire and V-Neck styles and wonderful values in Nainsook night gowns that would be priced in other houses at 59c and 75c will be closed out at, each..... **50c**

New Colored Crepe Gowns at **98c**

Lovely flowery Crepes, also plain plisse Crepe gowns in pinks, blues and whites, with lace trimmed neck and sleeves. Finest qualities we've ever seen at, each..... **98c**

Silk Remnants

Values up to $1.00

Just in this morning, 100 dozen pair new Nainsook and Cambric Drawers, embroidery ruffled or lace trimmed; in all sizes for women and Misses, pair..... **25c**

Fancy Taffetas, 75c and $1.00 Plain and Fancy Chiffons short lengths of Tub Silks, French Faille Silks in new Fall colors, street and evening, included in this sale at 39c yard. **39c**

25c Satin Ribbon, Yard . . . 19c

Fifty pieces pink, blue and white Satin Ribbons, 5 and 6-inch widths; also we will close all we have left in Fancy Ribbons. Regular 25c and 35c values at..... **19c Yd.**

$1.00 Friday and Saturday Clean-Up Sale Of Ladies' and Children's Low Shoes

500 pairs of Women's Low Shoes, in White Canvas, Patent Colt, Gun Metal and Tan; some with turn and some with welt soles; remnant pairs of many lines of $2.50 to $4.00 values, including some small sizes in Sorosis lines; all go on sale Friday and Saturday at..... **$1.00 A Pair**

Come and see if your size is here.

$1.00---Children's Shoes---$1.00

We have about 200 pairs of children's and misses' One-Strap Slippers, in White Canvas, Velvet and Patent Colt; sizes child's 6 to misses' 1½; and big girls' White Canvas One-Strap Pumps, sizes 2½ to 5; Children's Barefoot Sandals and children's four and six-strap Patent Colt Roman Sandals, sizes, infants' 3 to child's 11. Values from $1.25 to $2.00. Your choice in this sale..... **$1.00 the Pair**

Straight charge and cash sales only. No approvals or exchanges in this $1.00 shoe sale. **Sale Friday and Saturday only.**

J.M.HIGH COMPANY | J.M.HIGH COMPANY

Profit-Sharing Certificates With Every Sale

3 Friday Specials

We have consolidated the broken lots in our Hosiery, Neckwear and Cap Department and are offering these remnants at startling reductions---Come early and get the choicest:

75c, 50c Neckwear . . 50c Silk Hosiery . . . . 75c, 50c Summer Caps 29c

Regular sale rules; none sent C. O. D., on approval and not over six of any one article to a customer.

Daniel Bros. Co.

"Atlanta's Greatest Clothing Store"

The Frank Trial—Frost's Magazine.

Court Stirred by Outburst From Leo Frank's Mother

Defense Character Witness Is Used by Solicitor to Get Suggestions Before Jury

Solicitor Mentions Names of Many Persons, Who Will Probably be Put Up In Rebuttal to Attack Frank's Conduct as Related to Women Employes of Factory—Mrs. Rae Frank, Mother of the Accused, Creates a Sensation Shouting at the Solicitor

Court adjourned at 5:40 until 9 o'clock Thursday morning.

The trial of Leo M. Frank took another sensational turn Wednesday afternoon when Solicitor Dorsey began, through his questions to John Ashley Jones, put up as a character witness by the defnese, a vigorous attack upon the character of Frank. The solicitor hurled one sensational question at the witness after the other.

"You've never heard L. T. Coursey and Miss Myrtis Cator tell about Frank walking into the dressing room?" shouted the solicitor.

"You never heard how he tried to put his arms around Miss Myrtis Cator?"

"*You never heard about his looking at poor little Gordie Jackson?*"

"You didn't hear of what he tried to do to Luia McDonald and Rachel Prater, did you?"

"And you didn't know about Mrs. Pearl Dodson hitting him with a monkey wrench?"

To all of these questions the witness answered in the negative. The solicitor proceeded with others, asking the witness if he had ever talked to Mrs. C. D. Dunnegan and Marian Dunnegan or to Mrs. Wingard, of 45 Mills street.

It is inferred that the solicitor expects to put up the persons mentioned to testify in rebuttal against Frank's good character.

Mr. Dorsey drew from Mr. Jones, who is an insurance agent, the admission that he had written to the grand jury, urging an indictment of Jim Conley. Mr. Jones said he did so because his insurance company had written a policy for Frank and before issuing it had made a thorough investigation of his character and found it to be good.

There was a tense scene in the court room Wednesday afternoon when Solicitor Dorsey, while examining a witness, was interrupted by Mrs. Rae Frank, mother of the accused. Mrs. Frank had just asked a character witness, John Ashley Jones, whether she had ever heard that Frank conducted himself improperly in his office, when Mrs. Frank shouted in a voice that was audible all over the court room:

"No, and you didn't either."

Attorney Reuben Arnold, in a kindly voice, admonished Mrs. Frank that if she sat in the court room she must submit to hearing "these vile and slanderous lies." He suggested that she was probably overwrought and would better leave the court for a while. She was assisted from the room and, very much agitated, driven in an automobile to her son's home.

After the solicitor and attorneys for the defense had cited authorities and argued at length, Judge Roan Wednesday afternoon *announced that the testimony of witnesses* who re-enacted Jim Conley's story in an effort to develop the time required to take part in the conversations and movements described by Conley, would be admitted. Both sides had argued strenuously on the point evidently considering it of much importance. Judge Roan stated that he was not entirely satisfied, but that he would give the defendant the benefit of any reasonable doubt.

Lemmie Quinn resumed the stand after the judge announced his decision and was severely cross-questioned by the solicitor.

Leo M. Frank spent the noon recess of court, after he had eaten lunch in a room adjoining the scene of the trial, chatting with the three out-of-town friends whose testimony Wednesday morning in his behalf as a man of good character had put that point in issue. They were Frank Lane, of Brooklyn, N. Y.; Philip Nash, of New Jersey, and Richard A. Knight, of Brooklyn, N. Y. Evidently the mother of the accused knew them, too, for she talked with them cordially and introduced to them Atlanta friends of Frank who called.

The discussion as to the admissibility of the testimony regarding the time test made at the factory upon Jim Conley's story was resumed when court convened at 2 o'clock, the jury being left out of court meanwhile. Lawyers for both sides cited their authorities for which Judge Roan had asked.

Judge Roan said that he wanted to hear what there was to write on the subject introduced on which to base a time comparison.

Attorney Rosser, arguing for the defense, contended that there did exist a reasonable basis of comparison—reasonable because no two things are identical, and the jury is competent to reasonably possible to approximate what Conley says he did and said that day at the factory.

ROSSER CITES AUTHORITIES.

Mr. Rosser cited a number of authorities, principally from damage suits, to sustain his contention that a re-enactment of a witness' story is reasonable to test it. He cited one decision, calling attention to fact that before recess Mr. Dorsey had challenged him to find "one Georgia authority" to uphold his side, wherein the law thereof which the solicitor is *a member carried to the higher* courts in an effort to get a similar evidence before a jury. He said the defense was offering no new doctrine in the court. Similar evidence is admitted constantly in damage suits, said he. He digressed to declare that it is a profound mistake of the law which permits the introduction of testimony whose veracity the courts have reason to doubt. Such evidence, said he, never should be allowed to get to a jury, in the first place. The court should stamp its denial of character that is "phony" as is unmanly possible the story related by Conley as to what he said and did and as to what Frank said and did.

Solicitor Dorsey followed Mr. Rosser. He discussed the case of the Atlanta and West Point railway against Hunter, which was the authority cited by Attorney Rosser. The solicitor contended that in this case the testimony was admitted because it was an expert witness. The specific question in that case was "How quick can a locomotive be stopped on a track?" Solicitor Dorsey contended that inasmuch as the engineer knew more about the stopping of a locomotive and was in a sense an expert, he was allowed to testify. He was more competent to judge than the jurors. In the present instance, he declared, the jurors were just as competent to judge as Dr. Owen or any other witness. "The admission of this opinion is fraught with danger," said he. He cited an authority to the effect that experts can testify in relation to a particular art, science or profession, because from their experience they are fitted to know more of the subject under discussion than the jury, which is composed of laymen.

Judge Roan interrupted. "I agree with you, Mr. Dorsey, that no opinion should be admitted. As I understand it, however, Dr. Owen is not called upon to give an opinion, but to tell the jury of the facts about how long it took to do a certain thing. It is this point that I want to hear authorities on."

"I won't call it an opinion, then," said the solicitor. He cited an authority, and argued that it showed the evidence is hearsay and irrelevant. He said a man goes to the pencil factory and enacts a story. That specific thing, said he, is no kin to this case. "It is too ridiculous for any court anywhere to consider as competent evidence," he declared, "It would be impossible for men who went over there and could come with a watch timing them, to re-enact the hiding of the body, to reproduce the thing exactly because they were not acting in the heat *of emotion. It is the duty of the jury* to draw conclusions, and not of the witness."

Mrs. Coleman, the mother of the murdered girl, was sitting within a few feet of the solicitor's table. When the solicitor reached the point about the carrying of the body the mother buried her face in her handkerchief and sobbed quietly.

Attorney Arnold followed Solicitor Dorsey. He said that all through this case, almost unconsciously, both the defense and the prosecution and the court, had acted on the proposition that evidence of this sort is admissible. He said, for instance, that both sides had asked the policemen if they could see the body from the point in the basement where the night watchman claimed to have been sitting when the latter saw it.

Judge Roan said he did not care to *have any further argument along that* line. He asked if the testimony by Dr. Owens would be confined to the time which the jury could make a comparison of the time required to enact the story told by Jim Conley.

Attorney Arnold reviewed briefly what the defense proposed to show by Dr. Owens' testimony. He said they had taken from the record of Jim Conley's testimony every word and every movement which he claimed took place in the factory, both on his part and the part of Frank, and had staged the re-enactment of those words and movements as exactly as was humanly possible to do.

RULES WITH DEFENSE.

Judge Roan, in ruling, said he was not sure about the question, but that he would follow the rule and give the benefit of every reasonable doubt.

QUINN RESUMES STAND.

Lemmie Quinn, foreman of the metal room, was recalled to the stand. Mr. Arnold concluded the examination by asking the witness if he still is employed by the National Pencil factory. The witness answered "Yes."

Solicitor Dorsey began the cross-examination.

"When was it these men bled on the floor of the metal room?"

"About a year ago."

"What were their names?"

"I remember C. D. Gilbert, who lives on Jones street. I don't remember the other's name."

"The blood at the water cooler didn't come from Gilbert, did it?"

"I don't know."

"Where did he bleed most"

"In front of the machine."

"You knew that was blood, didn't you?"

"Yes."

"How long did it stay there?"

"It might be there yet."

"When did you notice it last?"

"I don't remember well. It was a long time ago."

"You noticed the spots on the floor near the dressing room on Monday afternoon, didn't you?"

"Yes. It looked like blood."

"What is the difference between those spots and the spots made by Gilbert bleeding?"

"The spots by the dressing room were darker."

"Could gasoline have caused that?"

"I don't know."

"There are only four girls who work on the second floor, are there?"

"Only four in my department. There are about ten others in the polishing room."

"Where were you at noon, April 26?"

"I don't remember."

"When you talked with Officer Payne, with Detective Starnes and Black, and other officers, you told them that you were not around the factory Saturday, didn't you?"

"No."

"Is it true that Frank was the first person you mentioned it to?"

"No."

"You said you reminded Frank of your visit. Tell us how you reminded him."

WHAT HE TOLD FRANK.

"I told him I had been at the factory, and he said he knew I had, but didn't remember the time."

"When was that?"

"On Tuesday after the murder."

"You were with the police off and on all day Monday, were you not?"

"*I was with them part of the time.*"

"Did you tell any of the officers that you were at the factory before you talked with Frank?"

"No."

"How are you so positive about the time?"

"I looked at my watch when I left home, and at the clock at the factory."

"Didn't you say at the coroner's inquest that your wife had to remind you about the time?"

"No. They had been questioning me about how I spent my time, and I told how much time it required from that I had been to Wolfsheimer's market."

"Could you have been at the factory as early as 12:15?"

"I don't think I could."

"How long were you at the Busy Bee?"

"I don't remember."

"What time was it then?"

"*I don't know.*"

"What did you say to the two girls?"

"I asked Miss Freeman if her mother was mad at her for running off and getting married."

"What did you say to Officer Payne?"

"I don't remember having any direct talk with Payne."

ADMITS CONVERSATION.

"Didn't you say at the coroner's inquest that you had been into a Greek *stand Sunday, and Payne and the Greek* were talking about the murder, and you said, 'What! another Jack the Ripper?' And Payne said, 'No, a white girl's been murdered at the pencil factory.' And didn't you say 'Who was it?' And didn't Payne say 'She worked next to Boots Rogers' sister-in-law?' And didn't you say, 'Why, it must be Helen Ferguson?' And then the Greek said, 'No, it was Mary?'"

"Yes, that's about the way of it," said the witness.

"When you talked with Frank, didn't he tell you not to mention your visit till he had talked with the lawyer?"

"No; he said he would mention it to his lawyer."

"Didn't you tell him that you didn't like to be brought into it, but would let it be known if it would help him? And then didn't he tell you to call the police?"

"No; I told him to mention it if he wanted to."

"You were willing to do what he wanted you to do?"

"It was up to him to mention it if he wanted to."

"But you didn't tell it to the police until after he had talked to his lawyer?"

"The police didn't get hold of it until Saturday, but they could have if they had asked me."

"You talked to Barrett about the crime before the coroner's inquest, did you not?"

"Yes."

"And you two were together every day?"

"He works in my department."

"And yet you didn't tell him anything about being at the factory before the inquest?"

"I don't know that I've mentioned it to him yet," said Quinn.

"Where is Miss Jefferson?"

"I think she is at the factory."

"You think?" said Mr. Dorsey.

"She was there yesterday," replied the witness.

"It was 2 o'clock in the afternoon of the followin? Saturday before you told Chief Lanford or any of the police about being in the factory on Saturday, April 26, wasn't it?"

"Yes."

HADN'T TOLD OFFICERS.

"You had never spoken to the officers about it before, had you?"

"No."

"And you spoke to Frank about it Tuesday?"

"Yes."

"When was it Frank told you his lawyers had advised him to mention it at the coroner's inquest?"

"I think it was Tuesday afternoon."

"Didn't you say before the coroner's jury that Frank said he was going to mention it if it was favorable to him?"

"I'm not cerain I said 'favorable.'"

"When you made a statement to the police on May 5, didn't you say you were in the factory between 12 and 12:20?"

"Yes."

"Didn't you say that that was as accurate as you could put it?"

"Yes, it was—then."

"Didn't you say in answer to a direct question that you couldn't say exactly what time it was?"

"Yes."

"You don't mean to change your statement that it was between 12 and 12:20, do you?"

"It might hav ebeen between 12:20 and 12:25."

"Then, how is it that you said on May 5 that it was between 12 and 12:20?"

"Then I hadn't reckoned the time as I have now."

"Didn't I take you over every place you went, step by step, after you left home until you got back there?"

"No; you tried to, but I forgot part of it."

The solicitor then read several questions and answers from a statement made to him by Lemmie Quinn on May 5 admitting all of this.

The solicitor then questioned the witness about the back stairway.

"How far is the back stairway, leading from the office floor to the fourth floor, *fastened?*"

"With a bar."

"What is the door kept fastened for?"

"In order to keep people from coming down that stairway on pay day and checking out and getting their money before it is ready."

"This door is always kept closed, is it not?"

"No, sir."

SOLICITOR PRODUCES STATEMENT.

Solicitor Dorsey said, "All right, Quinn."

The solicitor produced another statement. On May 12, in the presence of several detectives, Sevier Gartner and myself, didn't you make the statement that the bar replaced a broken lock on this door, and that it was customarily kept closed?"

"Yes, I made that statement."

"Why do you tell the jury now, then, that it was not customarily kept closed?"

"I was referring to pay day in that statement."

HOW HE FIGURED IT.

"What has come into your life or your mind that you can now say that you were at the factory between 12:20 and 12:25 on Saturday, April 26, when you said on May 5 and May 12 and before the coroner's jury that it was between 12 and 12:20 when you were there?"

"I reckoned the time from when I left home and the time I got to the pool room. When I made the statement I didn't think of visiting Wolfsheimer's store. That made fifteen minutes' difference."

That concluded the cross-examination, and Attorney Arnold asked the witness a few more questions.

"When the detectives were questioning you on May 5 you overlooked the visit to Wolfsheimer's, didn't you?"

"Yes."

"Who called your attention to it?"

"My wife."

"Didn't you tell your father Tuesday about having been in the pencil factory?"

There was objection from the solicitor, but after the question had been reworded so as to make it not leading Judge Roan allowed it.

The witness answered that he had told his father about ot on Tuesday.

"Did Frank ever ask you not to tell the detectives of your visit?"

"No, sir."

"If they had asked you would you have told them?"

"Yes."

OSCAR PAPPENHEIMER CALLED.

Oscar Pappenheimer was the next witness examined.

He testified that he is a furniture manufacturer and owns stock which he bought from Frank ages in the National Pencil company. He testified that a week or so after he bought his stock he began to get weekly statements of business from the pencil company. He said that up to the time the Sunday distribution of mail was discontinued he invariably got a statement in his mail box at the postoffice every Sunday morning. He said that after the distribution of mail on Sunday was discontinued, he got the statement invariably in the Monday morning delivery from the pencil company. He said that up to the time the statements were tendered as evidence by Attorney Arnold.

Solicitor Dorsey objected to them on the ground that they were irrelevant and had no bearing on the case, but Judge Roan admitted them.

TESTIFIES ABOUT CHARACTER.

John Ashley Jones, an insurance agent, was the next witness. He testified that he had known Mr. Frank for one year and eight months. He testified that he knew his general character to be good. He then was cross-examined by Solicitor Dorsey as follows:

"You are in the insurance business?"

"Yes, sir; I am a resident agent."

"You live out on Fourteenth street, don't you?"

"Yes."

Solicitor Dorsey then asked the witness if he had talked with girls employed with the working girls at the factory, and the witness said he did not. The solicitor asked the witness on what he based his opinion of Mr. Frank's character.

"About five years ago Mr. Frank took out a policy with my company in New York. As usual with life insurance companies, we got a thorough report on him both morally and physically, and the fact that he stood up well in this report is proved by his having been granted a standard policy.

"After he came to Atlanta the policy was sent to my office for some Saturday afternoon and he would go over the whole matter with me thoroughly. I went, found Mrs. Frank there with him, was introduced to her, he made out the application for a renewal and again by our agents he was thoroughly investigated. He was passed on physically, and we got a very good report indeed on him."

"Then you didn't hear that he took girls in his lap down there at the factory?"

ARNOLD ENTERS PROTEST.

Attorney Arnold jumped to his feet and interrupted the solicitor with a bitter objection.

"Your honor," he exclaimed, "this is outrageous! We are not trying this man on every vile and slanderous lie that has been circulated against him since April 26. We are undertaking to show his character on April 26 and previous to that time. Every long-tongued, lying, crack-brained idiot that has circulated lies against him since this crime was committed is to be believed, then we have no character to begin with at all."

In reply to this Solicitor Dorsey said, "Your honor, I am not four-flushing one bit. I propose to introduce a witness who will testify that this witness has been arrested on a warrant sworn out by Mr. Frank to which I have just alluded."

No sooner had Solicitor Dorsey made this statement than Attorney Arnold was on his feet again.

THREATENS MISTRIAL.

"Your honor, we cannot and will not submit to any such outrageous statements on the part of the solicitor. He knows that he cannot prove what he is saying. If he makes another such statement as that we will then and there move for a mistrial."

Solicitor Dorsey continued the examination of the witness.

"You never heard that Frank went to Druid Hills with a little girl, did you?"

"No."

"You and the people up there at your office have been very active in this case. Have you not written a letter to the grand jury urging them to indict Jim Conley, didn't you, signed by several of the men there in your office?"

Solicitor Dorsey produced the letter, and in reading the signatures called the name of the witness, John Ashley Jones, and the witness admitted that he had signed the letter.

"Why did you send this letter?" demanded the solicitor?"

"We thought that having had an especially good opportunity to examine into the character of Frank that we should that having satisfied ourselves that he was a man of good character, it was no more than right that we should take this step and do what we could for him."

"Did any one speak to you about writing this letter?"

"No, no one except Mr. Cooney. I think he was the man who conceived the idea, and the only man who spoke to me about it at all."

"Didn't you hear, about twelve months ago, that Frank played with little girls in his office?"

FRANK'S MOTHER INTERRUPTS.

On hearing this question, Mrs. Rae Frank, mother of the accused, turned in her seat beside Frank and faced the solicitor.

"No, nor you either!" she shrieked, her face flushed and her eyes flashing.

Only the prompt and determined work of the deputies prevented the court being thrown into an uproar.

Attorney Arnold, in a sympathetic voice, said, "Mrs. Frank, if you stay in the court room, I'm afraid you'll have to hear these vile, slanderous lies, and I would suggest that if you have reached the limit of your patience you might retire for a little while."

Mrs. Frank arose and was escorted through the crowded court room to the door by Attorney Herbert Haas and some other men of the Frank party.

Mrs. Lucile Frank showed considerable emotion for the first time since her husband's trial began, and the face of the accused man flushed when the solicitor hurled his sensational question at the witness.

"Do you know Tom Blackstock?" asked the solicitor.

"No."

HURLS SENSATIONAL QUESTIONS.

"Did you ever talk with L. T. Coursey or Miss Myrtis Cator? You never heard any of them say that Frank would walk into the dressing room without offering any explanation for his intrusion?"

"No."

"You didn't hear of him trying to put his arm around Miss Myrtis Cator and trying to shut the door just before the factory closed one afternoon?"

"No."

"You didn't hear how he stood and looked a poor little Gordie Jackson? You didn't hear how it was the talk of the factory?"

"No."

"You didn't hear what he tried to do to Lula McDonald and Rachel Prater?"

"No."

"You didn't hear what he said to Mrs. Pearl Dodson when he stood talking to her and her daughter with money in his hand, and you didn't hear how she hit him with a monkey wrench?"

"No."

"You didn't talk to Mrs. C. D. Dunnegan and Miss Marian Dunnegan about him?"

"No."

"You didn't hear how he was accustomed to slap girls and how he had nude pictures in his office? You did not talk to Mrs. Wingard, of 45 Mills *street, about him, did you?*"

"No."

The solicitor finished his examination suddenly at this point and sat down, silence falling over the court.

Attorney Arnold arose and called for the letter written by the witness and his business associates to the grand jury. The solicitor walked over to Mr. Arnold and whispered to him and then said to the court, "Your honor, we are informed that Daisy Hopkins is about to leave. We want her held here."

"We don't want her going to leave, but we are through with her. You'll have to keep her yourself."

The court instructed Deputy Miner to order the witness to remain within the jurisdiction of the court until called.

Mr. Arnold then over the objection of the solicitor, read the letter to the jury, addressed to W. D. Beattie, signed by the witness, by Robert L. Cooney and others, asking the grand jury to investigate Jim Conley's connection with the murder case.

With this Mr. Arnold concluded, and Mr. Dorsey resumed the questioning of the witness, and started to ask the witness whether or not the grand jury acted on his suggestion.

Mr. Arnold anticipated the question and said to the court: "We object to anything about what the grand jury did or did not do. It may be that my friend here, with his official position as solicitor general, acting as he has in this case, has the grand jury under his thumb and prevented an indictment of this negro."

The objection of the defense was sustained, and the witness was dismissed, leaving Solicitor Dorsey smiling.

DR. OWENS TAKES STAND.

Dr. William Owens was called to the stand.

Dr. Owens testified that he was with Mr. Walker and others when they went through an enactment of Jim Conley's story about moving the body of Mary Phagan. With the assistance of Mr. Arnold, he showed on the diagram the different points of interest.

"You have followed out the directions in this paper, which has been read to the court, did you not?"

"Yes."

"*Leave out the eight minutes* in the wardrobe and the time it took to write the notes. How long were you in going through this performance?"

"Eighteen and a half minutes. We went through the scenes exactly as laid down in this paper as quickly as we possibly could, at the same time following the instructions."

"Now add the eight minutes in the wardrobe, and ten minutes for the writing of the notes, and how much time would that make for the whole business?"

"Thirty-six and a half minutes."

HOOPER CROSS-EXAMINES.

Attorney Hooper cross-examined the witness.

"Where did you start this performance?" he inquired.

"First we made an inspection trip through the basement and saw the place where they told us the body was found."

"Where did you start your calculating?"

"At the top of the stairs."

"And you read out the directions, did you?"

"No, I held a watch in my hand and Mr. Haas and Mr. Wilson read the paper."

"Oh," remarked Mr. Hooper, showing mild surprise. "Mr. Haas was with you?"

"Yes."

"Who played the part of Conley?"

"Mr. Brandt took the part of Conley."

The witness answered that "the others followed him and gave directions, except sometimes when the directions were anticipated."

"Then if a man had been doing this of his own volition, the time would have been shorter?"

"Somewhat shorter, though not much," said the witness.

"And you didn't have the men in the scenario take roles very much excited and anticipating some one catching them, did you?"

"No."

"You went through it slowly and deliberately, did you?"

"I wouldn't say so."

"Tell us about tying up the body."

"Well, Mr. Brandt made motions like he was tying it up."

"Did he let the body fall?"

"Oh, no," said the witness.

"He didn't have to jump out of the way of the blood, did he?" inquired Mr. Hooper.

"No."

"The knots didn't come untied, did they?" pursued Mr. Hooper.

"No."

"You went into an explanation that it was a 110-pound sack, or one supposed to weigh that, which they used in the scenario. There was *sawdust in the sack, he said.*

"There was no cord around its neck, choking it to death, was there?"

"Oh, no," said the witness.

The witness declared that the actors of the scenario lost only five or ten seconds time in the whole operation and that was a point where the schedule directed a pause. The witness said they dragged the sack back from the elevator to the point in the basement where the body was found. The witness described the floor of the basement as soft black dirt.

"Then it wouldn't hurt a body to drag it over that floor?" asked Mr. Hooper.

"Not except at the boiler, where there are some cinders packed down," said the witness.

Mr. Hooper went into minute detail in questioning the witness about the scenario which he and the others had enacted, in an apparent endeavor to show its unreliability from all angles. To the most of the questions, Dr. Owen replied that the movements were made as quickly as was reasonably possible. Fleming, said he, enacted the part of Frank.

BRANDT'S IDENTITY.

In answer to Attorney Hooper's questions, Dr. Owens said that he did not know what the occupation of Brandt is, although he has been associated with Brandt for some ten or twelve years. He said that Fleming is a contractor.

Attorney Hooper brought out by his questioning that Mr. Fleming helped Brandt to carry the pseudo body along the second floor, letting the ears at the corner of the sack represent Mary Phagan's feet and her arms. He said that Brandt, in the character of Conley, found just as the negro did, that it was impossible to carry the body on his arm.

There was laughter in court when it was developed from the witness that Mr. Haas was playing the reading part of Frank, whereas Mr. Brandt had the more difficult one of Conley with his hard physical work. The witness testified that another man named Wilson took part in the action. Dr. Owens *said he thinks Wilson* works at the Atlanta Paper company.

"That's Mr. Haas' company, isn't it?" inquired Mr. Hooper.

The witness replied that he did not know. He said that Mr. Fleming is a contractor.

After the body was put on the elevator, Herbert Schiff pulled the rope, the witness said.

"What character was Mr. Schiff playing in the scenario?" asked Mr. Hooper.

"He just pulled the elevator rope. He was the elevator boy," said the witness. The witness told about one of them ascending on the elevator, he holding a watch all the time, and about the sack being dragged back to where it was to be discovered.

"You had to stop in the basement to read the directions, didn't you?"

"Yes. I do recall that we had to stop."

"What did you do, Mr. Owens, when you were through with them by?"

"There was an electric light down there, and a gas jet was lit."

The witness was then examined in considerable detail as to just where he stood while he read the directions.

"When you stopped to read the directions, the procession stopped, too, didn't it?"

"No; I went on ahead myself and read the directions."

"How many men went down into the basement?"

"I believe there were five in all."

"When you got down in front of the boiler, was the body being carried or dragged?"

"Now let me see I don't believe I recall."

CARRYING OUT SCHEME.

"You were trying to carry out their scheme, were you?"

"Yes, It was furnished to me as a copy of the testimony Conley gave here in court."

"How was the body carried after you left the elevator? Was it carried bodily or was it dragged?"

"I don't believe I can recall exactly although I know it was carried one time and dragged the other time, although I can't remember whether it was dragged or carried first."

"How was the body carried the time you did carry it, doctor?"

"*It was carried in 'Conley's' arms* across his abdomen." (Laughter in court.) "I should say the time was about the same in both cases, when it was carried and when it was dragged."

"Do you think you could drag the body as fast as you could carry it, doctor?"

"Yes, I think so."

"Really, now, doctor, you can't remember whether the body was dragged either time, can you?"

"Yes, I am positive it was dragged one time."

"What did Conley do then, after he had disposed of the body?"

WHICH FRANK?

"He wiped his hands and came away."

"Which one of the 'Franks' was it that hit up against 'Conley?'"

"I don't remember which 'Frank' it was. It was dark in the elevator."

"*Did you stop below the second* floor?"

"Yes, we stopped just below the second floor and 'Frank'—I think he was being played by Haas this time—fell with the weight of both cases."

Mr. Hooper continued the cross-examination of the witness with the evident intention of showing that the witness seriously, but of showing up the performance as a farce.

The witness was not certain which was the office of Frank and Conley when they first entered or the one they entered later. One of the passages in the scenario contained a statement, "All of a sudden Mr. Frank looked out the door and exclaimed." Mr. Hooper laid comical stress on this in the numerous questions that he put to the witness about it.

DIDN'T LIGHT CIGARETTE.

The witness admitted that they did not have other people to take other parts in Conley's story. Mr. Hooper brought out from the witness each transition of "Frank" from Haas (the reading Frank) to Fleming (the acting Frank). Mr. Hooper caused the witness to admit that the "Conley" of the performance did not get into the wardrobe because he was too big. Mr. Hooper stressed laughingly the admission that "Conley" forgot to light the cigarette at the proper place in the proceeding. Dr. Owens admitted that on one or two occasions several pauses were made, but that they were short—from five to ten seconds, he said.

Handing a letter to Dr. Owens which had been received by the foreman of the grand jury, Attorney Hooper asked him if he could identify it as a letter which he had sent. The witness said yes, that he had written it.

"At whose instance?" asked Attorney Hooper.

"Well, partly at the instance of Mr. Leonard Haas and partly at my own."

Attorney Hooper asked the witness why he had sent it.

Dr. Owens replied that the attitude of the people of Atlanta since the arrest of Frank has been one of prejudice, and that shortly after Frank's arrest he, the witness, met Leonard Haas on the street and that Haas "said to me—"

Attorney Hooper interrupted, admonishing the witness that he could not detail a conversation. Attorney Arnold contended that the conversation was pertinent and should be heard. Judge Roan ruled with Attorney Hooper.

Attorney Hooper picked up another letter (the third which had been shown to the witness since he came upon the stand) and asked the witness whose name was signed to that.

"A. F. Fleming," replied the witness.

"Is he the Fleming who helped you *stage this play* at the pencil factory?" asked Attorney Hooper.

"I don't know," said the witness.

Attorney Hooper asked: "Well, you didn't know any other A. F. Fleming, do you?"

The witness replied, "no."

Attorney Arnold took the witness on re-direct examination. He took from the solicitor the first of the two letters shown together to the witness.

AS A MATTER OF CONSCIENCE.

"Why did you write this, Dr. Owens?" asked Mr. Arnold.

Attorney Arnold then read the letter. It was to the effect that at the time of writing Dr. Owens believed that out of the people of Atlanta he found very few who believed in the guilt of Leo M. Frank. The letter said that in the writing of " Dr. Owens was discharging what he regarded as his duty, which weighed heavily on his conscience and which he could not forego doing.

"When you went through this pantomime, you didn't stop to laugh like my friend Hooper, did you?"

"No, sir."

It was given as Conley's testimony, and if it was absurd it was not your fault was it?"

"No, sir."

Attorney Hooper asked: "Who dictated this letter?"

"I did," replied the witness. *He added that he had submitted it to* a prominent local jurist before sending it, to see if he had a legal and a moral right to do so.

The witness was excused. Judge Roan announced that he would like to have another witness called, although the hour was 5:40. The name of Charles Lee was called as the defense' next witness, but its owner was not to be found, nor was any other witness there. Some mysterious person had gone upstairs and excused the whole flock.

"I had a whole carload of witnesses up there, your honor," said Mr. Arnold, "a hundred of them. But they're gone now."

Court then adjourned until 9 o'clock Thursday.

CASTORIA
For Infants and Children.
The Kind You Have Always Bought
Bears the Signature of Chas. H. Fletcher

OPEN ALL NIGHT.
DRUG STORES
FORSYTH AND LUCKIE
BOTH PHONES 461.

KANSAS WOMAN WHO SUFFERED
From Headache, Backache, Dizziness and Nervousness, Restored to Health by Lydia E. Pinkham's Vegetable Compound.

Lawrence, Kans.—"A year ago I was suffering from a number of ailments. I always had pain and was irregular. During the delay I suffered a great deal with headache, backache, dizziness, feverish spells, nervousness and bloating. I had been married three years. I took Lydia E. Pinkham's Vegetable Compound and now I feel better than I have for years. I recommend Lydia E. Pinkham's Vegetable Compound to all who suffer as I did."—Mrs. M. ZEUNER, 1045 New Jersey Street, Lawrence, Kansas.

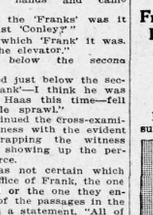

Montana Woman's Case.

Burns, Mont.—"Lydia E. Pinkham's Vegetable Compound cured me of awful backache which I had suffered with for months. I was so weak I could hardly do my work and my head and eyes ached all the time. Your Compound helped me in many ways and is a great strengthener. I always recommend it to my friends and tell them what a great medicine it is for women. You may use my name for the good of others."—Mrs. JOHN FRANCIS, Burns, Montana.

The makers of Lydia E. Pinkham's Vegetable Compound have thousands of such letters as those above—they tell the truth, else they could not have been obtained for love or money. This medicine is no stranger—it has stood the test for years.

ATLANTIC CITY.
HOTEL DENNIS
Facing the sea and overlooking the famous Boardwalk. Every room connected with private bath, or having hot and cold running water. Capacity 600.
WALTER J. BUZBY.

Don't Persecute your Bowels
Cut out cathartics and purgatives. They are brutal —harsh—unnecessary.
CARTER'S LITTLE LIVER PILLS
Purely vegetable. Act gently on the liver, eliminate bile, and soothe the delicate membrane of the bowels. Relieve Biliousness, Sick Headache and Indigestion, as millions know.
Small Pill, Small Dose, Small Price
Genuine must bear Signature
Brent Good

CAPUDINE CURES HEADACHE
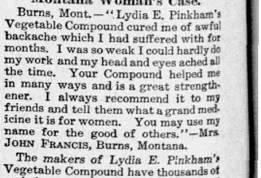
A DOSE of HICKS' CAPUDINE IN A LITTLE WATER
Removes the cause, whether from cold, grief or nervousness.
10c., 25c. and 50c.
SOLD AT WELL-STOCKED DRUG STORES

PARK COMMITTEE TO HEAR OF RECREATION

Expert on Play Grounds to Explain Utility of Recreation Secretary

T. S. Settle, southern field secretary of the Playground and Recreation Association of America, addressed a special committee of the park board at 2:30 o'clock this afternoon on the subject of establishing in Atlanta a department of recreation or a recreation secretary.

Mr. Settle has been in the city several days, looking over the possibilities here, and his talk to the park board outlines the advantages to be derived from developing and systematizing the recreation facilities of the city.

W. P. Anderson, Frank Reynolds and L. C. Green, who form the committee, will report to the park board on the question at its next meeting.

"Such a movement would result in untold good to the city," said Mr. Settle, who has recently drafted an ordinance creating a department of recreation in Birmingham, the southern headquarters of the playground association.

The duties of a recreation secretary, as tentatively outlined by the playground association's representative, would be to create, organize, conduct and supervise public playgrounds, public baths, evening recreation centers, concerts, holiday celebrations and all matters pertaining to the recreational welfare of the people. He would co-operate with the board of education, the library board, the park board and all other organizations interested in the wellbeing of the public, and would make a thorough study of the recreational needs of the city, its facilities, and the best manner of utilizing such facilities.

Richmond, Norfolk, Macon, Chattanooga, New York, St. Louis and many other cities have such departments of recreation, and the results obtained therefrom have more than justified the movement.

GOVERNOR WILL DELAY JUDGE'S APPOINTMENT

Atlanta Lawyers Ask Slaton to Delay Action in Filling New Position

A committee of the Atlanta Bar association called on Governor John M. Slaton Thursday and asked that he delay action on the appointment to fill the recently created judgeship in this circuit. Governor Slaton granted the request, saying he would take no action within the next two weeks.

The members of the committee were E. V. Carter, James W. Austin, W. H. Terrell, Lee M. Jordan, Hudson Moore, Eugene Dodd, W. Carroll Latimer, Thomas H. Goodwin, Paul E. Johnson, Samuel D. Hewlett, Harrison Jones, John A. Hynds, Shepard Bryan and H. N. Randolph, chairman.

"OLD BILL" MINER DYING; HIS SHACKLES OFF NOW READY FOR LAST ESCAPE

(Continued From Page 1.)

of his ten commandments was that he should not lie.

The others were:

Change the laws, because they are unjust.

Never say a bad thing about a man when you can say a good one.

Give a fellow money when he needs it. Keep every man's good will.

Never take what belongs to another man. Rob only corporations.

Never fail to help a woman.

See something of the world.

Take time off for reading.

And don't squeal.

WHEN HIS SPIRIT BROKE.

It wasn't until "Bill" took to his bed that he agreed that the chains upon his anklets should be taken off. And then it seemed as though his spirit broke completely, and as though he lost the will to live.

The chains seemed to mean that he still had a chance at liberty, that he might yet find the way to freedom—to the old life, to the open road and adventures up and down the world.

The chains were a symbol to Bill. Now they are gone and Bill, according to what the prison commission has heard, is dying.

ONLY A FEW DAYS MORE.

Information sent to the commission by the warden is:

"Old Bill Miner" is critically ill with gastritis, and physicians do not think he will live to see the end of this week. He is likely to die at any moment, and in my opinion he has only three or four days to live at the longest."

NEVER ROBBED A MAN.

"Bill" says that in all he has stolen $500,000, but that never did he take a penny from an individual. He robbed only corporations.

On a farm in Kentucky, a place of green meadows, Old Bill Miner first saw the light of day. But the name at his christening wasn't "Bill" and "Miner" is as much an alias. He says that neither the police nor any of his pals know his real name, and he intends that they never shall.

Well, the years passed without any incident to speak of, until a night in September when he eased from a school window, slipped across the school grounds, and stole the first part of that half a million dollars.

WEARING THE GRAY.

"It's a job I've never done time for," says Bill. "It started me. That's enough said about it. With the money in my trousers I started west, for the mining camps. In '61 I found myself in California with a hankering for home, and I set out east. But in '64 I was back in Kansas. I wasn't robbing coaches, though, or looking for a 'home stake.' I was riding dispatches for General Wright and wearing a gray uniform. I fought for the south in that guerrilla warfare we had in the west and I fought the best I knew.

"Then the Indian wars came on and I took a hand in them. After that I went back to mining. Why, do you believe it, I was in Sacramento when C. P. Huntington laid the first railway line in that country. I went up into the Klondike hunting gold, I shipped to South America, I went to Africa. There isn't a mining camp in the world I haven't visited. But most of the gold I dug was from coaches and express trains.

"In Africa I started up the Nile, meaning to go all the way to the Red sea. But I stopped short of that, turned about and headed for China.

"In Africa I toured, in Europe I did a few jobs to keep me in pocket money, and at Monte Carlo I was cleaned out. I dropped $5,000 there in one lump.

"Money looked scarce, and I set out for home. I stopped over in Canada, and got a life sentence for one hold-up. After four months I broke jail, and started working south.

"In time I reached here and it looks as though here I'm to stay till the end of my days. At seventy, a twenty-year sentence is pretty long, isn't it? And, yet, I've never done a man an injury. I've robbed none but the corporations, and they had too much as it was.

"I've practiced Socialism, not robbery. I wish the governor could see that."

ASA CANDLER RETURNING THOROUGHLY OPTIMISTIC

Declares Business Conditions Will Improve Steadily—Had Fine Trip Abroad

Asa G. Candler returned Wednesday afternoon from a two months' trip in Europe, and on Thursday was back in harness again in his office in the Candler building. He arrived in New York Sunday, but said that he took little time there to see anybody, and so didn't have much chance to discuss business conditions up there.

Mr. Candler said that Europe wasn't as well off in a business way as America, and that they acknowledge it over there. War, he said, had been keeping things upset across the water, but Mr. Candler thought that matters would improve now that peace had been declared in the Balkans.

Mr. Candler was impressed by the fact that most of the people traveling in Europe are American tourists, who spend a lot of money over there. Mr. Candler said he had had a delightful trip and had enjoyed it immensely.

Speaking of business conditions, he thought they would steadily improve.

"We think money is high now, but it is only relatively so," said Mr. Candler. "You must remember that money has been remarkably cheap for the past four or five years. Now the rates are not actually so high, but they seem so by contrast."

He added that he had no building plans to announce, and, in fact, was going through a stack of accumulated business correspondence. He felt very much encouraged over the fine crop outlook, and saw every indication of an improvement in general conditions.

WRIGHTSVILLE BEACH $6

Round trip, Saturday, August 23rd. Special train, sleepers and coaches. Leave 6 p. m. Make reservations early. SEABOARD.—(Advt.)

MOTHERS GET EQUAL CUSTODY OF CHILDREN BY ACTION OF SENATE

(Continued From Page 1.)

general assembly that from and after the passage of this act, in all cases where the custody of any minor child or children is involved between the parents there shall be no prima facie right to the custody of such child or children in the father, but the court hearing such issue of custody may exercise its sound discretion, taking into consideration all the circumstances of the case, as to whose custody such child or children shall be awarded, the duty of the court being in all such cases in exercising such discretion to look to and determine solely what is for the best interests of the child or children, and what will best promote their welfare and happiness, and make award accordingly.

"Sec. 2. Be it further enacted, that all laws and parts of laws in conflict with this act be and the same are hereby repealed."

The "mothers' rights bill," as it has been termed, was ably advocated in the house by Representatives John Y. Smith, Sam L. Olive, Ed Wohlwender, Wallace Miller and Ben J. Fowler. Many of the other leading members of the house voted and worked for it.

In the senate the bill was pushed by Senator John T. Allen, W. D. McNeill, M. D. Irwin, E. L. Smith, A. H. Burtz and W. L. Converse. An overwhelming majority of the other senators sympathized with the measure and gave it their cordial support.

Several of the senators made warm and enthusiastic speeches in favor of the bill just prior to the taking of the aye and nay vote.

In the course of his argument Senator M'Neill said:

"This bill is proper, it is just, it is legislation we ought to be proud to pass. At present in Georgia every judge is under the impression that he must award a child to a father, all things being equal. This bill merely does away with the old view, dismisse all partiality, and leaves the child's welfare the main thing to be thought of in awarding the custody. Both parents are absolutely on a par, while it is left to the discretion of the judge to say which shall be the more fit to care for the child. The old law is a relic of the Dark Ages, let us pass this equitable and just measure."

Senator oCnverse spoke, in his own language, "a word in behalf of mothers," in which he made a strong plea that the bill be passed.

Senator John T. Allen vigorously espoused the bill in the five minutes allowed him to explain his vote. He declared it was a most righteous measure and that such a law was needed so that no judge might misunderstand his authority in awarding the custody of minor children.

Judge Allen's speech was a most impressive one and was no doubt largely responsible for the overwhelming majority vote given the bill.

Under the present laws of Georgia prima facie rights to the custody of minor children are vested in their fathers, but the new law does not assume that either parent has superior rights. The mother has the same standing in courts as the father. The judge must take into consideration all the facts and circumstances and award the children *to the parent best able to conserve* and advance their welfare.

The bill originally introduced in the house met with considerable opposition because it transferred the prima facie rights from the father to the mother. Senator E. L. Smith, of the Ninth district, came to the rescue with a bill which met the approval of the authors of the house bill and it was substituted by them for their measure. Thereafter the bill had clear sailing.

Following is the way the senate voted:

For the Bill—Allen, Bulloch, Burtz, Bush, Chemnaitz, Converse, Dickey, Du Bose, Elkins, Ford, Foster, Harrell, Hizon, Hute, Irwin, Jones of the Twenty-first, Jones of the Thirty-ninth, Kea, Longino, McNeil, Miller, Moore, Olliff, Parrish, Perry, Peyton, Pope, Richardson, Rushin, Searcy Smith, Spinks, Sweat, Turner, Tyson and Watts. Total, 36.

Against the Bill—Stark and Tarver. Total, 2.

Not Voting—Johnson, Kelly, McGregor, Brown and Taylor. Total, 5.

KILLS SELF WHILE WIFE IS AWAY AT A FUNERAL

Andrew J. Grubb, Building Contractor, Ends Life Because of Despondency

While his wife was attending a funeral Andrew J. Grubb, a building contractor, living at 1508 DeKalb avenue, Thursday morning committed suicide by taking strychnine.

Mr. Grubb had seemed despondent all day. He left his home early in the morning to take a walk and when returning about 10:30 o'clock passed an old friend who inquired after his health. Mr. Grubb responded he had never felt worse before in his life and ten minutes later he was found dead in his home.

Mr. Grubb was about fifty-five years of age. Besides his wife he is survived by three grown sons and a daughter.

GENERAL ASSEMBLY TO ADJOURN EARLY IN DAY

(Continued From Page 1.)

was tabled and the probation bill passed after long and heated debate.

The measure that survived provides that in exceptional cases the judge may, at his discretion, place convicted persons on probation and allow them to serve their sentences outside of jails, prisons or other houses of detention. It provides further that in the event of a fine, the amount may be paid in installments.

Both of these measures were introduced through the efforts of the Men and Religion Forward Movement as companion bills to the bill to establish a home for wayward girls under the age of sixteen years.

The final morning session of the house of representatives was uninteresting and free from usual squabbling over petty matters. Lack of general interest was manifest from the outset.

The general bills passed were of little importance and those killed or tabled only the passing interest. General disorder and restlessness marked the session and adjournment which is almost sure to come during the afternoon will be welcomed by the few who have remained for the closing hours.

SEEDS

J. C. M'MILLAN, JR.

HAS OPENED AT 23 S. BROAD St., WITH A FULL AND COMPLETE LINE OF GARDEN, FIELD AND FLOWER SEEDS, POULTRY SUPPLIES AND PET STOCK.

WE INVITE OUR FRIENDS TO COME AND INSPECT OUR LINE OF GOODS.

ALL PHONE ORDERS APPRECIATED AND PROMPTLY FILLED.

PHONE MAIN 912 ATLANTA 912

J. C. M'MILLAN, JR.

23 S. BROAD ST.

SEEDS

—and Then the Handle Broke

He had just climbed into the motor car of his friend, who met him at the station, when the handle of the suitcase broke and it fell to the ground.

The bump was too much and the case broke open, strewing his clothes in the mud.

Safe to say that case wasn't bought here. Because at the price he paid—$5—we sell a genuine cowhide suit case with steel frame, brass trimmings, strong lock and stout straps. And we guarantee it to give you absolute satisfaction.

The handle is put to stay—and it does. You can bang the case around when it's filled to bursting without fear.

Others up to $35.

ROUNTREE'S

"MAKER TO USER."

W. Z. TURNER, Manager.

77 Whitehall Street.

THE JOURNAL Wants accomplish many things quickly, such as renting rooms, getting the right kind of workers for office, shop, store or factory, restoring lost articles, exchanging merchandise or realty; buying, selling, providing investment chances and scores of other needed things of everyday business.

Chamberlin-Johnson-DuBose Company

ATLANTA NEW YORK PARIS

The August Sale of Undermuslins

French and American Made Garments

Price-Surprises at Every Turn---

A sale of Undermuslins to live long in the memory of Atlanta women!

There is no fair way to compare it with any that they have ever been invited to. Its opportunities and economies are too great, in proof whereof we submit the prices below, and offer this suggestion to guide you as whether you could possibly afford to miss the sale---the garments are those that won their way into the Chamberlin-Johnson-DuBose Co. stocks because they were worth their former prices, the reductions are true and real.

The woman who knows Chamberlin-Johnson-DuBose Co. values at regular prices need not be told what to expect in the way of sheer fabrics, of soft laces and dainty embroideries.

What an opportunity there is for women in general, for brides-to-be in particular, even for brides-to-be within a six months or a year. Read on!

Gowns

Formerly $1.25, $1.50 to $2, Are 95c

Formerly $2.25, $2.50 to $3, Are $1.25

Formerly $3.25, $3.50 to $5, Are $1.59

Those now 95c show yokes and sleeves trimmed with shadow, imitation cluny and round thread laces, short sleeves, slipover styles. Those now $1.25 are more elaborate, many with Empire yokes, medallions of embroidery surrounded by fine laces. Those now $1.59 have exquisite French Valencienes and shadow lace trimmings, some are hand embroidered, the nainsook is a wonderfully soft sheer fabric.

Princess Slips

Formerly 95c and $1.00 Are 69c

Formerly $1.50 and $2.00 Are 95c

Formerly $3.00 to $5.00 Are $1.98

At 69c you may choose from a number of serviceable and neatly trimmed styles with linen laces in both the yokes and the flounces. Many of those at 95c have imitation Irish crochet laces in yokes and flounces, others round thread and cluny laces and embroideries ribbon-run—a fine variety. Those at $1.98 are truly charming affairs made dainty with fine laces and ribbon-run embroidery. All are flat trimmed and narrow.

French combinations that were $7.50 to $15 are marked now $2.98. Corset cover and circular cut drawers, the hand-embroidery---done as only the French can---is in eyelet and floral designs. Some are trimmed with hand-made cluny laces.

Petticoats

Formerly $1.00, $1.25 and $1.50 Are 69c

Formerly $2.00, $3.00 to $5.00 Are $1.59

Many of those now 69c are the straight petticoats with narrow flounces of embroidery that women want for wear under the princess slips, others show wider and more elaborate flounces of ribbon-run embroideries. Those now $1.59 are notable values even in this sale—the materials would cost much more than the $1.59. Any number of lace and embroidery trimmed styles and one is as pretty as another. Also at this price are sheer mull petticoats in pink, light blue and lavender, trimmed with laces and satin rosettes.

Princess Slips

Formerly $7.50 to $15 (French) Are $3.25

Formerly $7.50 to $12 (American-Made) Are $3.25

The French hand-made slips are reduced to this extremely low price because the skirts are wider than is now the vogue, but the smart woman will quickly see how to convert them into the narrow style and save a hand-embroidered flounce for another. The hand-embroidery is beautifully worked. The American-made slips are elaborate with fine laces and embroideries and ribbons, in yokes, in panels, in flounces, Cluny, filet and Valenciennes lace.

French hand-made petticoats that were $10.00 to $25.00 are now $6.98. The embroidery is in floral and eyelet designs. They are the wide skirts that you will doubtless cut-down---only a few of these.

Chamberlin-Johnson-DuBose Company

Chamberlin-Johnson-DuBose Co.

ATLANTA NEW YORK PARIS

$1.50 a yd.

For Embroideries That Were $2.50, $3.00, $3.50 and $4.00

Ratines, Crepes, Voiles and Linens in White and Colors.

The Sale Starts at Nine o'Clock

By way of advice---based on our knowledge of the real worth and the beauty of the embroideries involved in this reduction sale---see these embroideries, whether you feel the need of another such dress or not, you will at one time or another and it is safe to venture that when that time arrives there will be no such flouncings at anything like this price.

Here is what you may choose from---45-inch flouncings in crepes and voiles in light blue, delft blue, lavender, pink and white; these were $2.50 to $3.50 a yard.

45-inch flouncings of ratine in pink, light blue, rose, lavender and tan; these were $4.50 a yard.

45-inch all-over embroideries of linen in pink, brown, green, blue, tan, wistaria and lavender; these were $3.00 to $4.00 a yard.

45-inch eyelet all-over embroideries in white; these were $3.00 a yard.

All of these are fine imported materials; all rich patterns, floral sprays, bordered effects, rich and elegant in every respect.

It is an unusual occurrence when such embroideries are marked at $1.50 a yard and an uusual opportunity---even as opportunities go in Chamberlin-Johnson-DuBose Co.'s clearaways.

98c a yd.

For $1.50 to $3.50 Flouncings

45-inch embroidery flouncings of linens and voiles.

Those of linen are in light blue, delft blue, lavender and white with lavender and gray designs.

The voiles are all white.

At 98c a yard the average saving is much more than half!

Choose from a number of patterns that you will like—blind and eyelet.

Half Price

For the Finest Imported Embroideries

These are the "de luxe" embroideries, 45 inches wide, with bands to match, that were $3.50 to $13.50 a yard.

Sheer French voiles and batistes, embroidered in the most intricate and wonderful designs—many lace combinations. White and white with colors.

And now that they are half price, women will buy them for next season.

Agents for Butterick Patterns and Publications

Chamberlin-Johnson-DuBose Co.

The Atlanta Journal.

ATLANTA, GEORGIA.
Journal Building, 4 North Forsyth Street.
Entered at the Postoffice in Atlanta as Mail Matter of the Second Class.
Daily, Sunday, Semi-Weekly.

JAMES R. GRAY,
President and Editor.

TELEPHONES:
Circulation Department .....40 and 2003
Local and News Departments 556
For all other departments ask for Journal's exchange—Main 2000.

Maybe next time the legislature will see better ball playing.

Sulzer will have to join the club of all the other lambs of Wall street.

If a man doesn't acquire wisdom after marriage there is no hope for him.

Although cut into mince meat, Turkey still manages to muster a considerable army of 200,000.

The Misfortunes of Gov. Sulzer.

It is more in sorrow than in anger that most men regard the dark scandal which has beclouded William Sulzer, the impeached governor of New York. Despite the gravity of the misdeeds with which he is charged and the formidable evidence of his guilt, there is nevertheless a strong current of public pity, if not sympathy, tinged with a hope that even yet his errors may prove to have sprung from circumstances of which he was unaware or from a weakness of judgment rather than a criminal intent.

The confession of Governor Sulzer's wife that in a time of financial embarrassment for their household, she indorsed checks, intended for campaign funds, with her husband's name but without his knowledge and used them for purchasing stocks, may or may not have any effect upon the impeachment trial; but it carries the ring of truth and may at least palliate, though not purge away, the wrongs of which the governor is accused. The more serious of the charges are that he diverted campaign contributions to his private account, using them for Wall Street speculations and that in his sworn statement of receipts and expenses he failed to report certain donations to the campaign fund. It remains to be seen, of course, whether Mrs. Sulzer's admissions will explain these discrepancies. Her statement at least opens a way for interesting possibilities.

That the governor's public career is at end can scarcely be doubted and, if the facts alleged are proved, his punishment will be well deserved. But there is one circumstance which should not be overlooked and it is this: until William Sulzer struck independently forth to be the governor of New York in deed as well as in name, until he defied the political machine, both Democratic and Republican, he was unmolested. The hand behind his impeachment is that of Boss Murphy and Tammany Hall.

Had he consented to do Murphy's bidding, to appoint Murphy's nominees to high offices and turn the government of the State over to the ring, he would never have faced the charges that have been brought against him, whether they be true or false. He opposed the "machine" and, so, the "machine" determined to crush him at all hazards and by any method. Whether he be guilty or not, the situation is one that spells the shame of Tammany as well as the shame of Sulzer.

Before attempting to paddle his own canoe the wise young man learns to swim.

Henry Lane Wilson missed his calling. He should have been a standpat congressman back in the palmy days of Joe Cannon.

The president of China has some trouble with the insurgents, but he ought to consider the Wilson method of dealing with 'em.

Postal Simplicity.

Postmaster General Burleson has wisely concluded that it is neither necessary nor advisable to require the use of a special stamp on parcel post matter. When the present supply of such stamps is exhausted no more will be printed; in the meantime, in order to hasten their retirement, they are being sold for letter postage, while ordinary stamps are allowed on parcel post mail.

This will relieve the system of a detail that was often confusing and inconvenient to the public. The parcel post should be as simple in its rules as practical conditions will permit. Indeed, the efficiency and service of an institution so far-reaching and so close to the daily affairs of all the people as is the postoffice demand that all its regulations be as free as possible from red tape. The discontinuance of the special stamp is, as the New York World points out, in line with the policy of Great Britain, "where one set of stamps does duty for all purposes—for letters, parcels, registry, special delivery, as well as for payment of revenue charges."

The backbone of summer, so to speak, is busted.

A successful author can draw on his imagination for money.

Huerta probably realizes by now that public opinion is more powerful than a small army.

Still, even if the hot weather has departed, it is the thing to think of a summer vacation.

Senator La Follette has refused to discuss Secretary Bryan's lecture tour. That's the first topic he ever refused to discuss.—Louisville Courier-Journal.

A Long Step in the Right Direction.

By its enactment of the Anderson-Miller tax equalization bill, the Legislature has taken long step toward placing the State's fiscal affairs on a just and businesslike basis. If this measure has its defects, time will discover them and experience will point the way to needful changes but the important fact is that a constructive beginning has been made and a great barrier in the path of Georgia's development removed. Upon the adoption of some adequate plan of tax reform, hung scores of vital issues—the payment of school teachers, the support of public institutions, the carrying out of urgent enterprises in behalf of agricultural, educational and social welfare; indeed, upon this one far-reaching question hung the good name and the integrity of the State.

The point had been reached where public needs in Georgia so far exceeded public revenues that the State was unable to discharge its plainest duties to the people. The gap between appropriations and income was growing continually wider. One of two things had to be done; appropriations had to be cut to the extent of paralyzing the State's normal activities or the income had to be increased. The fairest and simplest means to this latter end lay in the establishment of a businesslike system under which all citizens and all counties would pay their rightful share of taxes, a system which will inevitably tend to lighten the average burden of taxation and at the same time assure the State adequate funds.

The House and the Senate are to be congratulated on having agreed upon a measure that will bring this important end to pass. They have thus opened the way to the orderly solution of many problems that lie at the very heart of our common interests and that would have grown more complex and desperately dangerous had they been neglected. We have reason to hope that as the result of equality of taxation among individuals and among counties, the school teachers will hereafter be promptly paid, that public institutions will not be stinted of the bare necessities of their subsistence, that plans for the development of our natural resources will not be delayed or abandoned, that measures looking to social betterment will not be pigeoned-holed for the lack of a few thousand dollars and that Georgia will move forward and upward at a pace that truly represents her natural wealth and her people's ideals.

Every member of the House and the Senate who worked for the enactment of a bill that would relieve the State of its financial embarrassment is entitled to the public's gratitude; and it is but just in this connection to note particularly the faithful service of Mr. Anderson, president of the Senate, and of the decisive service of Mr. Burwell, speaker of the House, whose vote for tax equalization when a tie arose made possible the measure's passage.

The pumpkin crop is another thing to be reckoned with.

Progress in Mexico.

Unofficial though they be, the friendly relationships that have been established between the provisional Mexican government and the President's special envoy, John Lind, are distinctly encouraging. They serve at least to cool those feverish imaginations which foreshadowed all manner of new difficulties, if not perils, for Mr. Lind's visit to the troublous republic. More than that, they afford a basis for frank and quiet counselling that may lead to positive good.

Within forty-eight hours after his arrival in Mexico, Mr. Lind was informally received by Senor Gamboa, minister of foreign affairs in the Huerta cabinet. The difference between a call and a conference is not especially important, if the former opens the way for such diplomatic agreement as is desired. Indeed, the very fact that Mr. Lind's reception was personal rather than official may strengthen his opportunities for dealing freely with the business of his delicate mission. He has been enabled to assure the Huerta government that the intentions of the United States are altogether unselfish and peaceful, thus paving the way for a more thorough understanding. At the same time, by not becoming officially concerned with the Huerta regime, he does not arouse the antagonism of the revolutionary element.

Whatever representations or suggestions Mr. Lind has to make in Mexico he can submit to Charge O'Shaugnessy who will "transmit them in accordance with diplomatic proprieties to the minister of foreign relations." It has become evident, indeed, that the position of the President's envoy is a peculiar one and that because of this very circumstance is advantageous. Washington, it is announced, is more hopeful for a peaceful settlement of the Mexican problem than it has been since the recent crisis was threatened. In any event, the prudent-self-restrained policy of the administration is being thoroughly justified.

Much reading will not make a full man as quickly as much feeling.

Editorials In Brief

Delving into the personal history of Mr. Lind reveals a phenomenal capacity for keeping his mouth shut. And that is something of an asset in diplomacy.—*Springfield Republican.*

In declaring opposition to woman suffrage on the ground that good mothers are more essential to the State than good politicians, Cardinal Gibbons seems to have overlooked the large supply of the one and the extreme shortage of the other.—New York World.

In the opinion of many persons the millennium will be at hand when gasoline sells for 25 cents a barrel, when the 5 and 10-cent stores offer puncture-proof tires that never skid and when spark plugs never fail to function—Louisville Courier-Journal.

OUR DAILY BREAD

II. IN MANY LANDS.

By Frederic J. Haskin

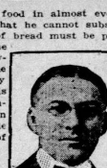

Bread is a staple article of food in almost every land. Even the savage knows that he cannot subsist on meat alone and some form of bread must be provided to satisfy his hunger. The farther he is removed from civilization the cruder will be the method by which this daily bread is provided to him. His bread is perhaps his only manufactured article of food and in this manufacture some crude process of milling as well as of mixing and baking takes place.

• • •

In Lapland the fur-clad natives grind their scanty oats with the inner bark of the pine tree. The meal thus obtained is mixed with water and molded into flat cakes and baked over a fire. In Kamchatka sometimes oats are not obtainable, so the women pound up pine or birch bark either separately or together, and make this bark powder into their native bread food. The Icelander is a little better off. The "Iceland moss" which he is able to scrape off the rocks makes a fine flour and the bread and puddings made from it are palatable to most northern travelers. A traveler in Siberia pronounces the native bread of that country "the hardest hard-tack in the world." It is made without yeast or salt and is molded into small white rings. It is first steamed and then baked lightly. It is not only hard and tough as well, but it seems to possess a high degree of nutritive value.

• • •

This Siberian bread is used for several other purposes beside food. The engineers who constructed the Siberian railroad were first to note its adaptability. The natives drop the rings into hot tallow and this tallow bread was used for soup or eaten with tea for months. The engineers discovered that these tallow soaked bread rings could be used for boiling coffee or for impromptu candles. Six or eight holes would be bored into a bread ring by using a nail. Wax tapers were laced in these nail holes. The combination would burn about an hour emitting heat and light enough to make a small tent comfortable and at the same time boil water for tea or coffee. There would be a strong odor of toasting bread which was vastly preferable to the smoke of a small fire inside of a tent. The Siberian merchants also use the ringed bread as a counting apparatus for calculating small sums. The strings are suspended above the counter, ten bread rings strung on each. The top line represents rubles and the two lower ones kopeks.

• • •

In the Molucca islands the starchy pith of the sago palm furnishes a white floury meal from which the natives make a sort of bread. They make it into flat, oblong loaves, which are baked in curious little ovens divided into small cells, each large enough to hold but a single loaf of bread. In some parts of South America and of Africa bread is made by the natives from manico tubers, which are a deadly poison if not properly prepared. To make manico bread the roots are cut and soaked in water for several days to wash out the poison. The fibers are then picked out and dried and ground into flour. This flour is mixed with milk if obtainable. If not, water is used to form a stiff dough, which is molded into little round loaves and baked either in hot ashes or dried in the sun.

• • •

An American baker traveling in Central America experimented considerably with plantain. He sliced and dried the green plantains and ground them into a fine, mealy flour. He found it excellent for pastry as it produced a flaky crust, so he delighted the members of his party by planning pie, the crust of which was made from the green plantain flour and the filling from ripe plantain which, when cooked, greatly resembled pumpkin. The making of plantain flour for export is one of the possible industries of tropical America in the near future. It has been tested by a number of chemists in the United States who certify to its digestibility. It is believed that plantain bread would be a valuable food for certain classes of invalids, as it contains some properties not found in wheat.

• • •

The Caribs of Central America make a cavassa bread which has been much exploited by visitors to that country. The cavassa is a tuber of good size and the flour is obtained by a peculiar method. The tough skin is removed and the tuber is grated on a long grater made by pounding small pieces of sharp flinty stone into a slab of mahogany. The grater is long enough to reach from a wooden tub on the floor to a woman's waist. The women rub the roots the whole length of the grater, keeping time in their motions to some of the weird songs and chants. The grated root is put in a strainer six or eight feet long tapering from six inches at the top to two and a half at the bottom. This strainer is woven of palm fiber so that when it is fastened at the top and a heavy weight hung at the bottom the juice is squeezed out of the mass, which then resembles grated cocoanut in appearance. This paste is baked by spreading it about a quarter of an inch thick upon a long griddle.

• • •

The action of the heat makes the particles of cassava adhere, so that just as soon as it begins to turn it is done. These thin cakes, which are about twenty-four inches in length, are then packed up in bundles of twelve or fifteen, wrapped in the leaves of a species of canna plant, and sent to the native markets. There is little flavor to cavassa bread. Most people think it much like chips, but it will keep indefinitely if dry and is nutritious and wholesome and, therefore, a valuable food to the natives of that country.

• • •

In Egypt, whenever coffee is ordered, sheets of bread are served with it. These sheets of thin bread are peculiar to Egypt and after the traveler has grown accustomed to them he is apt to be fond of them. In color and appearance they resemble chamois skin and they are made of flour and the pulp of sultana raisins pressed together and dried in the sun. They are sweet and full of nutriment. Like the Siberian bread rings, the bread sheets of Egypt have uses other than for mere food. They are used as awnings and screens and to hold papers. These uses are only possible in dry weather, however, as when wet these bread sheets crumble up and are as sodden as wet paper.

• • •

The Bedouin bread is a peculiar article differing from that of any other nation in the world. It is made of samh, a small plant which grows over the desert plateau east of Man. The samh, which is said to grow plentifully when there have been generous rainfalls, is a small plant with short thick stems, resembling the lentil. The plants grow close together and the Bedouin women pull them up by hand and flail them with a stick, thus removing the small seed pods. These pods are taken to the wells and holes about the size of a bath tub are made in the sandy clay and filled with water. The pods are thrown into these holes in small quantities and the women stir them with sticks and tramp them with their bare feet. This action in the water opens the pods, the seeds fall to the bottom and the hulls float. This process requires only about ten minutes. When a sufficient quantity has been thus treated the water is dipped out and the seeds are spread out to dry. After this they are sifted through fine sieves to remove as much of the sand and grit as possible, and then ground into flour in small stone hand mills. The flour is made into dough with sometimes a little molasses added to improve its flavor. It is baked either upon a thin sheet iron circular pan by having a small fire built under it, or in one of the queer, dome-shaped clay ovens known only in the desert. Those have an opening on top and are heated by small fires kept burning outside of them. The floor is covered with pebbles upon which the dough is laid to be baked. Bedouin bread is black and gritty, for much sand remains as a result of the method of separating the seeds from the pods.

Ben and Doctor Samuel

(Kansas City Star.)

Ben Jonson dominated his literary circle about as effectually as Dr. Samuel Johnson dominated his. Alfred Noyes makes Ben the central figure in his "Tales of the Mermaid Tavern."

The modern poet follows history and literary annals closely. The Will Shakespeare living men knew was a secondary light to the Big Ben they also knew.

Ben Jonson was like Samuel Johnson in physical makeup, and in the browbeating faculty. The Johnson who dropped his "h" weighed "twenty stone," as he wrote to one of his patrons. Dr. Samuel was almost as heavy. It is curious to consider the epileptic, prayerful Doctor Johnson as a first-class fightin' man. But numerous tradesmen and booksellers could have warned Lord Chesterfield of his quality. Ben Jonson carried in his thumb the Tyburn brand for having killed a man in a duel.

Both Ben Jonson and Sam Johnson were prodigiously learned; both were classical in their literary likings; though Ben, at least, inspired innovations in others and was swept into innovations by the spirit of his time.

Soldiers As Poets

(London Telegraph.)

In the knapsacks of both the Greek and Bulgar soldiers little poems are often found. The correspondent of the Telegraph at Saloniki forwards a translation of one of each as curiously characteristic of the racial differences:

GREEK SOLDIER'S POEM.

I leave my lovely island home, Corfu.
The lanes where I have strayed,
The mother dear who bore me,
The father old and gray,
The maiden whom I loved so true,
And friends both far and near,
For thee, my country, best beloved,
I go to fight and die.

BULGAR SOLDIER'S POEM.

Mother, are you not content?
Four cartloads I have brought,
Four cartloads full of precious loot
And one of silver full.
Mother, are you not weary yet
Of hiding under the damp earth
The corpses I have killed?
Are you not tired of washing clean
Of bloodstains black and red
The vestments and the vessels rich?
Are you not yet content?

A Batch of Smiles

An Atlanta man tells of an amusing experience he had in a mountainous region in a southwestern state, where the inhabitants are notoriously shiftless. Arriving at a dilapidated shanty at the noon hour, he inquired as to the prospect for getting dinner.

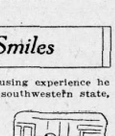

The head of the family, who had been "resting" on a fallen tree in front of his dwelling, made reply to the effect that he "guessed ma'd hev suthin onto the table putty soon."

With this encouragement the traveler dismounted. To his chagrin, however, he soon discovered that the food set before him was such that he could not possibly "make a meal." He made such excuses as he could for his lack of appetite, and finally bethought himself of a kind of nourishment which he might venture to take and which was sure to be found in any locality. He asked for some milk.

"Don't have milk no more," said the head of the place. "The dawg's dead."

"The dog!" cried the stranger.

"What on earth has the dog to do with it?"

"Well," explained the host meditatively, "them cows don't seem to know 'nough to come up an' be milked theirselves. The dog, he used to go for 'em and fetch 'em up."—Lippincott's.

• • •

A wealthy New York syndicate determined that it would be much to the furtherance of some large plans on hand if it could purchase the New York Herald.

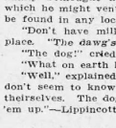

So a cable was sent to James Gordon Bennett:

"Please wire best price for which you will sell New York Herald."

That evening the answer came:

"Daily, 3 cents; Sunday 5 cents.

"JAMES GORDON BENNETT."

• • •

One day a pastor was calling upon a dear old lady, one of the "pillars" of the church to which they both belonged. As he thought of her long and useful life, and looked upon her sweet, placid countenance bearing but few tokens of her ninety-two years of earthly pilgrimage, he was moved to ask her: "My dear Mrs. S., what has been the chief source of your strength and sustenance during all these years? What has appeared to you as the real basis of your unusual vigor of mind and body, and has been to you an unfailing comfort through joy and sorrow? Tell me, that I may pass the secret on to others, and, if possible, profit by it myself."

The old lady thought a moment, then, lifting her eyes, dim with age, but kindling with sweet memories of the past, answered briefly: "Victuals."

• • •

Among the presents lately showered upon a dusky bride in a rural section of Virginia was one that was the gift of an old woman with whom both bride and groom were great favorites.

Some time ago, it appears, the old woman accumulated a supply of cardboard mottoes, which she worked and had framed as occasion arose.

So it hapened that in a neat combination of blues and reds, suspended by a cord of orange, there hung over the table whereon the other presents were displayed for the delectation of the wedding guests this motto: "Fight on; fight ever."—Lippincott's.

• • •

Two boys who managed to be rather unruly in school so exasperated their teacher that she requested them to remain after hours and write their names 1,000 times. They plunged into the task. Some fifteen minutes later one of them grew uneasy and began watching his companion in disgrace. Suddenly the first one burst out with despair between sobs and said to the teacher:

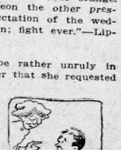

"'Tain't fair, mum! His name is Bush *and mine's Schlutter-meyer.*"

The Teacher—You see, had the lamb been obedient and stayed in the fold it would not have been eaten by the wolf, would it?

Boy (promptly)—No, m'am; it would have been eaten by us.

THE PATERSON STRIKE

BY DR. FRANK CRANE.

(Copyright, 1913, by Frank Crane.)

On February 25, 1913, began the strike of the silk workers in Paterson, N. J., which continued for months. At the end of the twenty-first week it was estimated that the strikers had lost $5,250,000 in wages; the manufacturers had lost their spring and summer orders, amounting to millions; many small tradespeople had gone to the wall because they could extend credit no longer, and business generally had suffered to an extent impossible to estimate.

Stand off a little from the immediate passions of the situation, look at it rationally, and absurd it all seems! Here are thousands of people directly or indirectly interested in the manufacture of silk goods; their interests are identical; their success is interlocking; the prosperity of each depends upon the prosperity of all. It would seem that for bread-and-butter's sake they would have sense enough to use reason, forbearance and self-restraint, so as to organize in such manner as would bring profit to all.

Instead of that they give free rein to greed, stubborn pride, violence and hate. The whole bunch of them, employers and employed, would rather kick and bray like wild asses in a pasture and lose twenty million dollars than to come together like intelligent beings and arrange a plan that would give some degree of satisfaction all around.

What is the cause of this? What are those strange elements that make such fools of mortals and enter as partitions of iron between men and men?

The causes are far-reaching and complex. The troubled condition of things is due to the imperfect state of human society. We do not yet know how to live together on this earth. The fruit of civilization is still green and sour. The only healing will be to outgrow our present state. But some causes may be pointed out:

First. We do not yet begin to realize democracy, which implies the organization and co-operation of the whole people.

Second. We are still in the ghost-clutch of the class idea. We can only organize as classes. We can only love our own class. We still hate the classes not our own. We cannot understand organization for humanity, for the welfare of every man.

Third. We are still heathen in our economics, as we are in our statecraft. For we call race-hatred, pride, greed, fox-cunning, and wolf-robbery—we call *these motives PRACTICAL*, while we sneer at love, mutuality, ultimate justice, and helpfulness as visionary and IMPRACTICAL.

Fourth. We do not as yet perceive the full, normal function of government. We conceive its business to be merely to PUNISH CRIME; that it is to stand off and not interfere until society, business, or the individual breaks down. As a matter of fact, the government of the future will not punish at all; it will *prevent, heal, cure.* Slowly we are learning that business is government; that the only government is the organization of the industrial activities of the entire body of the people, to make profits with equity to all, and to distribute profits, giving to every man his just due. At present when a governor or mayor attempts to adjust a strike the employers tell him to mind his own business, and the employed curse him for attempting even to maintain law and order.

Some day we shall realize that the system of private ownership of plant and capital on the one hand and class solidarity of labor on the other, fighting and hating like wildcats, while the "government of the people, by the people, and for the people" is compelled to keep hands off, is a mad and wasteful system worthy only of half-barbarous minds.

Through what wild heats of insane selfishness, what oceans of money-waste, what depths of bitterness and agony democracy must pass to reach the point where it can believe that plain, simple justice is best for all! That charity, benevolence and feudal kindness are but humbug substitutes for justice!

Pointed Paragraphs

The supply of talk exceeds the demand.

• • •

"Dead Game Sport" is a most expensive title.

• • •

Be generous—but never give your friends away.

• • •

Sucess at poker depends on the way a man is raised.

• • •

Second thoughts are sometimes best in a case of love at first sight.

• • •

Every time a woman takes the conceit out of a man she adds to her own.

• • •

A girl's troubles soon cease to worry her after she tells them to her mother.

• • •

She is indeed a selfish summer girl who wants a whole hammock to herself.

• • •

Isn't it queer how many of your friends are broke when you want to borrow a few dollars?

• • •

Nearly everybody in a small town pretends to despise an amateur show—yet nearly everybody goes.

Out of the Mouths of Babes

One day small Willie put on a pair of his older brother's trousers, which were much too large for him. "Mamma," he said, "I feel awfully lonesome in these pants."

• • •

"I don't want to ever be a angel," announced small Harold one evening.

"Why not, dear?" asked his mother.

"'Cause the angels have to work too hard lightin' all the stars at night an' blowin' 'em out in the mornin'," he replied.

• • •

"What's the matter, Elmer?" asked the mother of her four-year-old.

"That little b-boy across the s-street hitted me," he sobbed in reply.

"Oh, well, be a man," she said, "and don't cry for a little thing like that."

"I is-ain't cwyin' for t-that," he answered, "I'm cwyin' 'cause he r-running in the h-house 'fore I c-could get at him."

The tariff system, with its special privileges to be bestowed on the diligent, has been a constant incentive to lobbying. As long as the government puts up premiums for pernicious activity along this line so long will interests go after the premiums. If there is to be a division of favors in the way of tariff bounties, inevitably there will be efforts to get the favors. And inevitably the infection will spread. Governmental favors as between employers and employes will be sought. And so on. A grab-bag policy of legislation will set persons to grabbing.

A mark of inevitableness distinguishes the procedure of the National Association of Manufacturers. Its activities were the natural fruits of a sytem that promotes lobbying.—Kansas City Star.

AGED MAN DROPS DEAD ON WAY TO PRIZE FIGHT

Allen Deas, of Camden, S. C., Suffers Apoplexy Stroke at Grand Bulding

While on his way to the prize fight Wednesday night, Allen Deas, of Camden, S. C., suffered a sudden stroke of apoplexy, and died within five minutes. Mr. Deas, in company with his son-in-law, W. L. Watson, of this city, was in front of the Grand building at the time. He was taken into Elkin's drug store in the building but failed to revive.

Mr. Deas was sixty-five years of age, a Confederate veteran and a prominent citizen of Camden, S. C. He and his wife had been visiting their children in the city for the past several days. He is survived by his wife, two sons, Allen Deas, Jr., of Atlanta, and John Deas, of Montgomery, Ala.; two daughters, Mrs. Lynch Read, of Plantersville, S. C., and Mrs. W. L. Watson, of this city.

The body is at Patterson's chapel and the funeral arrangements will be announced upon the arrival of his son from Montgomery.

WOULD-BE SUICIDE WAS SON OF RICH MERCHANT

Wealthy Baltimorean Comes to Take Home Man Who Disappeared From Hotel

The mystery surrounding the identity of the well dressed young man who attempted to commit suicide by taking a drug in front of the Grand pharmacy last Thursday, has been cleared by the police.

He told officers when they visited him at Grady hospital that his name was D. Schwartz and he was the son of a rich Baltimore merchant, named Morris Schwartz. Mr. Schwartz was immediately notified and came to Atlanta on the first train. He corroborated the young man's story, and with every effort at secrecy left for Baltimore with the young man on Sunday.

"For a certain purpose," is the only explanation young Schwartz would give his father of his attempt at suicide.

Young Schwartz registered at the Ansley hotel and there semed in good spirits and excellent health. He spent his money freely and made acquaintances. He was first missed from the hotel Thursday morning, the day he attempted suicide.

BABY KILLED AND FIVE INJURED IN SMASHUP

Auto Going Downhill Turns Turtle When It Strikes Flock of Sheep

(Special Dispatch to The Journal.)

DOTHAN, Ala., Aug. 14.—The 18-months-old child of Mr. and Mrs. Homer Williams, of Ashford, was killed and Mr. and Mrs. Williams, their three other children, and Miss Hutto were painfully injured when their automobile was wrecked at 8:30 o'clock last night about six miles east of Dothan on the Ashford road.

Mr. and Mrs. Williams, their four small children and Miss Hutto, were returning to their home in Ashford from Dothan, and while going down a grade at a rapid rate the car ran into a flock of sheep and turned turtle, landing upside down in a ditch.

A passing car carried them to Ashford. The other members of the party are not seriously injured.

UNIVERSITY CLUB WILL FURTHER EDUCATION

A circular letter to the non-resident members of the University club of Atlanta has been issued by Thomas W. Donnally, secretary of the organization, in which views are asked concerning the proposed formation of a board of non-resident members.

The purpose of this board is to have a number of men scattered over the state who are interested and will act in concert in bringing together those who are interested in broader mental development.

The circular states: "There are many things connected with educational matters in the state that are far from creditable. Any organization that will bring our college men together along educational and social lines for the interchange of ideas related to our needs, and the best methods of development will do good."

It is proposed that the board be composed of twenty-five or more members.

SAVANNAH GREEK DIES IN RUMANIAN BATTLE

SAVANNAH, Ga., Aug. 14.—Lewis Lamas, a Greek who left Savannah to fight the Turks, has been killed in a battle with the Rumanians, according to a letter received by his brother.

Lewis and his brother came to Savannah about five years ago and started a shoe shining parlor. From the nickels thus gained they have bought a $50,000 store building and were on the way to greater riches when the call came for volunteers.

The particulars relative to the death of Lewis were vague.

MACON TO NAME NEW EXECUTIVE COMMITTEE

(Special Dispatch to The Journal.)

MACON, Ga., Aug. 14.—Tonight a mass meeting will be held at the city auditorium for the purpose of naming a new city executive committee. A large attendance is expected. Chairman W. D. Nottingham will be in charge of the meeting until a new chairman is appointed.

Both Bridges Smith and Alderman A. L. Dasher, candidates for mayor, say they will not likely be present, because of previous engagements. The meeting is not expected to prove a contest.

POPULAR ELECTION OF SENATORS BILL PASSED

The house Wednesday passed the senate bill which provides for the election of United States senators by vote of the people, conforming to the new federal act to that effect.

The bill provides further that any vacancy in the case of an unexpired term shall be filled by appointment of the governor until a special election can be called.

FLOVILLA, GA.
$2.30—Round Trip—$2.30
Tickets on sale daily August 5 to 17. Return limit August 21. Account INDIAN SPRINGS CAMP MEETING. SOUTHERN RAILWAY.
(Advt.)

IN THE LIMELIGHT

BY CURTIS.

HIS WORK AND HOBBY—OAKLAND CARS AND MORE OF THEM
G. W. HANSON
PRESIDENT AND GENERAL MANAGER OAKLAND MOTOR SALES CO.
BUDNS AND HOUSER HANDING THEM OUT IN ATLANTA—
GIVE ME THE AGENCY FOR MY HOME COUNTY
ONE OF HIS HOBBIES IS TO BEAT OLD MAN RYLANDER OF AMERICUS GA. SHOOTING QUAIL
TENNESSEE
ALABAMA
GEORGIA
FLORIDA
NORTH CAROLINA
REPRESENTING SIX STATES FOR THE OAKLAND MOTOR SALES CO.

GEORGIA AND HER POLITICS

Declare Injustice Was Done To Nunnally and Shuptine.

Members of the rules committee of the house declare that an injustice has been done Representatives Nunnally, of Floyd, and Shuptrine, of Chatham, of that committee, by the statements that these two gentlemen tried to block the bill establishing a home for wayward girls.

According to the other members of the committee, Messrs. Nunnally and Shuptrine were both heartily in favor of the measure and aided materially, not only in obtaining its favorable consideration at the hands of the board, but in seeing it through the house.

Charles W. Crankshaw, the jeweler who made the service at the request of the late Joseph M. Terrell, at that time governor of the state, appeared before the committee. He told the committee that the donations to the gift made by the cities of the state, amounted to $6,215, had been paid long ago, but that the state itself still owed a large sum.

The sentiment of the majority of the committee appeared to be that a debt which involves the honor and integrity of the state as this does should be paid at whatever cost.

Committee Wants State to Pay for Silver Service.

The appropriations committee of the house voted Tuesday afternoon to pay the debt of $1,300 which the state owes on the silver service which was presented to the battleship Georgia at the Jamestown exposition.

Tax Equalization Law Combines Features of Many House Bills.

The senate's tax equalization bill, which was passed by the house Tuesday afternoon, is largely a composite measure, many of its essential features having been taken from bills introduced in the house early in the present session.

The idea of a state tax commissioner in lieu of a state board of equalizers was adopted from the bill of Representative Barry Wright, of Floyd.

Representative E. H. McMichael, of Marion, introduced the bill providing for tax discoverers to be appointed by and work under local or county boards of equalizers. This iden was adopted in the senate bill.

Neither the house ways and means committee bill nor the Sheppard substitute provided for tax discoverers. The Wright bill did have such provision, but under its terms they were to be appointed by the state tax commissioner.

The senate bill leaves the selection of tax discoverers to the local of county boards.

From the bill of Representative F. A. Lipscomb, of Clarke, were taken the ideas for local boards of assessors and state control of county returns.

Governor Urged to Give New Judgeship to Atlanta Lawyer.

Several well known members of the Atlanta bar met Tuesday afternoon in the office of Attorney Hollins Randolph and passed resolutions requesting Governor Slaton to appoint a member of the Atlanta bar to the new Fulton county superior court judgeship just created by the legislature.

Judge L. S. Roan, of the Stone Mountain circuit, has been persistently mentioned for this place, and the attorneys who memorialized the governor Tuesday declared that there was no objection whatever to Judge Roan, but they thought that inasmuch as the new court would be an Atlanta and Fulton county court the judge to preside over it should be a member of the Atlanta bar.

The resolutions congratulate the Stone Mountain circuit on having such an able and distinguished judge as Judge Roan. Until the past few days it had been generally conceded that Judge Roan, who is now and has been for several months, a resident of Atlanta, would get the new place.

Governor Slaton is expected to make an appointment within the next few days. A large number of Atlanta lawyers have petitioned him in Judge Roan's behalf.

Wallace Miller May Enter Macon's Mayoralty Contest

Representative Wallace Miller, of Bibb, is receiving many telegrams and letters from leading citizens of Macon urging him to allow the use of his name as a candidate for mayor of the Central City.

Several meetings have been held in Macon at which resolutions were passed urging Mr. Miller to enter the race. The younger element of business and professional men of Macon inaugurated the movement in Mr. Miller's behalf and they have been joined by many of the older citizens.

Mr. Miller is a young lawyer of exceptional ability. He is energetic, progressive and patriotic. His record in the legislature is a most admirable one, and if he decides to enter the mayoralty contest he will start out with a large and powerful following.

New Medical Board Will be Composed of Old Board Members

Since the passage of the medical practice bill, providing for a composite board of examiners with authority over all medical practitioners in the state, there has been some speculation as to who would be appointed on this board by Governor Slaton.

It is understood that so far as possible the governor will appoint members of the three old boards affected to places on the new board. If this policy is carried out the governor will appoint all five of the members of the regular board of medical examiners, three members from the eclectic board and two from the homeopathic board.

The new board will have ten members, five allopaths, three eclectics and two homeopathse.

Cincinnati Loses Taft As Foremost Citizen

(By Associated Press.)

CINCINNATI, Aug. 14.—That Cincinnati has lost former President William H. Taft as its most prominent citizen, was made known today through the report of the collector of taxes in the ward in which Mr. Taft formerly resided. The assessor reported that he had never received a report from Mr. Taft as to his taxation. The board of review, the official taxing body, took up the matter with Mr. Taft at his summer home at Point-Au-Pic, Canada. Mr. Taft replied that he had become a citizen of New Haven, Conn.

RACE WAR CAUSED BY NEGROES ON MINE TRAIN

White Men's Car Invaded by Blacks and General Fight Results

KNOXVILLE, Tenn., Aug. 14.—A race war occurred on a mining train entering LaFollette, fifty miles north of Knoxville early last night. Three negroes were dangerously hurt and several white men slightly injured.

Several negroes entered a car reserved for white men and one negro attempted to take a white man's seat. The latter struck the negro a terrific blow on the head and a general melee ensued. The train was stopped and held for thirty minutes to quiet the combatants.

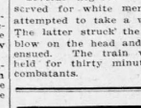
BEST WORK
Crowns (22 k.) $3.00
Bridge work $3.00
Full set teeth $3.00
Filling 50c
R. R. fare allowed 25 miles. All work guaranteed 20 years.
Eastern Painless Dentists
88½ Peachtree St. Near Walton.

Three Boys Are Born to Cleveland Couple

(Special Dispatch to The Journal.)

CLEVELAND, Ga., Aug. 14.—Triplets, all boys, were born to Mr. and Mrs. Wade Beard, who live near this place, Tuesday night. Two of the babies weigh seven pounds each, and the third weighs six pounds.

The mother and children are doing nicely.

$25,000 for Bibles

OLD ORCHARD Me., Aug. 14.—For the purpose of placing 75,000 Bibles in New England hotels $25,000 has been raised by the Gideons in their three days' national convention here.

COUNTRY BANKS WILL BE CARED FOR IN FUND

Treasury Secretary Impatient With Report That City Institutions Will Fail to Help

BY RALPH SMITH.

WASHINGTON, D. C., Aug. 14.—Following the conference tomorrow between treasury officials and far western bankers concerning the deposit of $50,000,000 in southern and western banks to facilitate the movement of crops, the treasury department will issue a statement amplifying its reasons for not scattering the funds by depositing them in the smaller cities of the territory to be affected.

The department has been flooded with requests from smaller banks for deposits and bombarded by congressmen from the rural districts, pleading that the funds be not confirmed in the larger cities of the agricultural states. Assistant Secretary Williams, in charge of the distribution of the fund, again explained today that it would be obviously impossible, under the general scheme of relief, for the department to deal directly with all of the banks in the agricultural states, because the treasury department has not the machinery necessary. He is confident that the city banks selected for depositories will deal fairly and liberally with their country correspondents, and that the chief object of the distribution of the fund will be accomplished.

Because he is entirely familiar with the attitude of the city bankers themselves as regards the fund and because he has entire confidence in their purpose to deal fairly with the country banks, Assistant Secretary Williams displayed impatience with the complaints that has come from some sections of the south and west about the distribution. The criticism is not only unfounded, but is an injustice to the integrity of the bankers themselves, in the opinion of Mr. Williams.

"In all of the conferences between treasury officials and bankers," said Mr. Williams, "the banks have been impressed with the purpose of the department to require them to deal liberally with their country correspondents. The necessity for this has been enjoined, and the department has assurances that are entirely satisfactory. The character of security that the department expects to accept for the deposits, the limit time, and the lack of machinery make it impossible for the department to deal directly with all the banks that want a part of the fund."

TURNS UP SKELETON OF OLDEST FOSSIL MAMMAL

Prof. Osburn Makes Several Valuable Finds in Desert of Colorado

(By Associated Press.)

DURANCO, Colo., Aug. 14.—Discovery of the most ancient skeleton of a fossil mammal ever found on this continent was announced by Prof. Henry Fairefd Osborn, president of the American Museum of Natural History, today, on arriving with a party of scientists from the desert sixty miles southwest of Farmington, N. M.

The skeleton was found in the Kimbetch draw, directly north of Pueblo Portia, by the museum party, headed by Walter Gronger. According to Fro Osborn it represents the beginning of mammalian life on this continent. The specimen is about the size of a wolf and is an herbivorous animal. In the same draw complete skulls were found, one of a large carnivorous type.

KANSAS CITY PUMPS FAIL TO SUPPLY CITY

KANSAS CITY, Aug. 14.—The protracted drouth has caused such a strain on the pumping capacity of the waterworks stations in this city that S. Y. High, superintendent of the city water department, today recommended that the city install a dual water system to increase the water supply.

Officials of the local packing houses, which manufacture much of the ice used here, announced today that the demands for ice had been so great recently that they were forced to reduce the amount supplied to each dealer. Because of this, some of the dealers have been unable to supply all their customers.

Farmer Gives Life To Rescue Friend From Gas in Well

(Special Dispatch to The Journal.)

DALTON, Ga., Aug. 14.—In rescuing a friend overcome by gas in a well south of here, E. A. Harden, an aged farmer living near here, lost his own life. Jim Seay, his friend, was hauled to safety after Harden had tied a rope around him.

The two were cleaning out a well, Seay being in the well and Harden on the surface. Feeling a numbness coming over him, Seay uttered a call for help and collapsed. Harden called assistance and had himself lowered into the well. He reached Seay, tied the rope securely around him, and then fell senseless as Seay was being pulled up.

No one would volunteer to go to his assistance immediately, and he was dead before the body could be removed from the well.

MASSEE CHARGES GRAFT IN MACON GOVERNMENT

(Special Dispatch to The Journal.)

MACON, Ga., Aug. 14.—W. J. Massee charges that the officials of the city government and the Macon Railway and Light company are in collusion and that his charges that the city is paying the railway and light company excessive rates for lights were whitewashed by council last night.

M'NEIL AND PRICE IN CLASH IN SENATE ROOM

Friends Avert Fight When Commissioner Says McNeil Told Untruth

Senator W. D. McNeil and Commissioner of Agriculture J. D. Price came near having a fist fight in an anteroom of the senate Wednesday afternoon, but friends interfered before any damage was done.

At the morning session of the senate Senator McNeil had opposed a house bill giving a special appropriation to the department of agriculture, declaring that the bill would place no limit on the expenditures of the department. The bill was passed.

Early in the afternoon when Senator McNeil left the senate, he met Commissioner Price in the president's room.

"Well, you whipped me out," McNeil is reported to have said.

"Yes," replied Price. "But some things you said this morning were not true."

"You mean I lied?"

"No, but some things you said were untrue."

As the commissioner said this, Senator McNeil made a lunge at him, but friends stepped between them and further trouble was averted.

Did You Ever
Buy Your Boy's School Shoes in August?

A fortnight for forethought, brings you a big saving in buying your boy's shoes. It's just two weeks till September, when you're thinking of school, and school certainly suggests shoes.

The low shoes that we sell during August at reduction prices will serve for Fall wear, and save something worth while.

They're **Muse** shoes—that's sufficient for quality, as quality means service.

Boys' $3.50 Oxfords, all leathers, lace and button $2.85
Boys' $3.00 Oxfords $2.60
Boys' $2.50 Oxfords $2.10

"Little Gents'" $3.00 Oxfords, all leathers, lace and button $2.45
"Little Gents'" $2.50 Oxfords $2.00
"Little Gents'" $2.00 Oxfords $1.75

Note: Boys' Scouts Not Included in This Sale.

August Reduction on Boys' Suits and Thruout the Store

George Muse Clothing Co.

P—R—I—N—T—O—R—I—A—L—S
No. 113
Good Printing Paves the Way With Profit!
There's no "royal road" to success. You must be the builder of your own highway. Call to your aid our GOOD ADVERTISING PRINTING; it will keep you out of the "ruts" and hasten your journey towards the goal of increased sales and smiling profits. Phone for our representative to call.
BYRD PRINTING CO.
46-48-50 W. Ala., ATLANTA.
Phones M. 1560, 2608, 2614.

Low round trip fares North and West
Commencing June 1st and daily thereafter round trip tickets over the Louisville & Nashville Railroad will be sold at greatly reduced fares to all the principal lake, mountain and sea shore resorts and to many of the larger cities in the North and West. These tickets will be good returning until October 31st, and bear liberal stop-over privileges. Round trip fares from Atlanta are

Cincinnati	$19.50	Mammoth Cave	$17.40
Charlevoix	38.08	Marquette	45.70
Chautauqua Lake Pts.	34.30	Milwaukee	31.75
Chicago	30.00	Minneapolis	43.20
Colorado Springs	47.40	Niagara Falls	35.85
Denver	47.40	Petoskey	38.08
Detroit	29.00	Put In Bay	28.00
French Lick Springs	21.70	Salt Lake City	60.40
Indianapolis	22.80	St. Louis	25.60
Louisville	18.00	Toronto	38.20
Mackinac Island	39.50	Yellowstone Park	67.60

These are but a few of the points. There are a great many others and we will be pleased to give full information upon application. Proportionately low fares from other points in Georgia.
L&N
Let Us Arrange Your Vacation Trip
CITY TICKET OFFICE
4 Peachtree St. PHONES { Atlanta 178 Bell 1088 ATLANTA

$5.00, $6.00 and $7.50 Values $2.95
In Boys' Fancy Suits
We have a special lot of Boys' Fancy Suits, with Knicker Pants--coats single or double-breasted--good range of sizes from 9 to 17 to close at ..... 2 Suit
These are splendid suits for right now--- yet heavy enough for school wear up to the heart of winter. Fancy Cheviots and Worsteds. Regular prices were $5, $6 and $7.50. Choice now $2.95.
Parks-Chambers-Hardwick COMPANY
37-39 Peachtree Atlanta, Ga.

News of Women and Society

Matinee Party

Miss Fraser Mitchell and Miss Isabel Mitchell, of Thomasville, Ga., will be the guests of honor at the matinee party at which Miss Constance Berry will entertain Saturday afternoon at the Forsyth.

Miss Ripley to Entertain

Miss Laura Ripley will entertain at 5 o'clock tea Saturday afternoon at the Piedmont club, in compliment to Miss Fraser Mitchell and Miss Isabel Mitchell, of Thomasville, Ga.

Mrs. Hitt's Guests

A delightful event of Friday morning will be the bridge luncheon at which Mrs. Virginius Hitt will entertain in honor of her guest, Miss Helen Woolfolk, of New York.

Besides the Miss Woolfolk the guests will be Miss Mignon McCarty, Miss Helen Jones, Miss Carolyn King, Miss Frances Connally, Miss Emma Kate Amerons, Miss Nell Prince, Miss Lillian Logan, Miss Laura Cowles, Miss Margaret Buckner, of Virginia; Miss Mildred Hazen, of New Jersey, and Mrs. Julian Prade.

Miss White to Entertain

Miss Sina White will entertain Monday afternoon in compliment to Miss Fraser Mitchell, Miss Isabel Mitchell, of Thomasville, the guests of Miss Julia MacIntyre, and on Friday Mrs. John Scott will compliment the girls at a bridge luncheon at her home in Decatur.

Water Sports at East Lake

The water sports which have become an annual event for the members of the Athletic club at East Lake will be an interesting event of Saturday the 23d.

There will be all sorts of interesting features, swimming, diving, canoe and rowing races.

The young women will also take part in the coming events. A 50-yard dash and a half-mile swimming race with mixed canoe and rowing races and fancy diving are being planned for them.

For the past two or three years Atlanta girls have taken a keen interest in water sports and among them there are a number who are expert swimmers. Miss Lida Nash, the Misses Sterling, Miss Regina Rambo, Helen Thorn, the Misses Duncan, Miss Ellen O'Keefe, Miss May O'Brien, Miss Evans, Miss Elsie Hansell and a host of others who are among the best.

Miss MacIntyre's Tea

Miss Julia MacIntyre entertained at tea this afternoon at her home on Peachtree road, in compliment to her guests, Miss Fraser Mitchell and Miss Isabel Mitchell, of Thomasville, Ga.

The house was very attractively adorned with asters and marigolds, the bright flowers being arranged in masses throughout the house.

Miss Florence Ansley, Miss Laura Ripley, Miss Sina White, Mrs. D. L. MacIntyre, Mrs. John Scott and Mrs. H. A. McAfee received with the hostess and honor guests.

About one hundred guests were invited.

Mid-Summer Golf Tournament Of General Interest

Tate Springs, which is always gay every season has enjoyed a brilliant summer with probably more prominent people from all over the south than ever before in its history.

The annual midsummer golf tournament which attracts hundreds of players of players begins on Thursday and Friday and Saturday of this week.

Magnificent trophies have been provided by the management with several individual cups and prizes presented by interested guests.

The tournament ball will close the midsummer tournament with its usual spectacular and charming feature of life at Tate.

The belle of Tate each summer is selected to present the prizes at the ball and there is much rivalry among the pretty girls at Tate for the honor. Each of the winning players receives his prize at her hands and frequently it happens that she herself has won the ladies cup in the tournament.

To Mrs. McKinley

Mrs. J. E. McKinley was the honor guest at the informal bridge tea at which Mrs. Harold Beers and Miss Kate Carroll entertained this afternoon.

Twelve guests were invited to meet Mrs. McKinley, the affair being a pretty farewell compliment in her honor. Mrs. McKinley is to leave Friday for Baltimore where she and Mr. McKinley will make their home.

To Miss Carrington

Miss Martha Carrington, of Charleston, S. C., who is the guest of Mrs. Gilham Morrow is being delightfully entertained at a number of informal affairs at which the members of the younger set have been invited to meet her.

Wednesday afternoon the pretty young visitor was the honor guest at tea at the Capital City Country club, other hostesses entertaining in her honor including Miss Adrienne Battey, Mrs. George Bonney and Mrs. George Boynton.

To Visitors

Mr. Charles McGrady is entertained at a heart-dice party Tuesday evening in honor of Miss Sara Patton, of Marietta, and Miss Rylls Green of Clarksville, Tenn.

The color scheme, pink and white, was carried out throughout the house.

Punch was served on the porch by Mr. Barton Warlick, Mr. Horton Askew and Mr. Edmund McGarity.

The guests of honor were presented fans.

Among those invited were Miss Marie Almand, Miss Ruby Lee Almand, Miss Lula Lawrence, Miss Adolphia Askew, Miss Annie Don Wurm, Miss Theodora Warfield, Miss Sara Orme Hamlet, Miss Lottie Barton, Miss Virginia Collier, Miss Beatrice Hamlett, Miss Nell Barmore, Miss Dorothy Knapp, Miss Annie Lee Gray, Miss Laura Bell Turman, Miss Cornelia Culver, Mr. Albert Jennings, Mr. Owen Gaines, Mr. Edgar Hamlett, Mr. Marshall Woodson, Mr. Jee Watson, Mr. Erwin Henderson, Mr. George Hudson, of Athens; Mr. Brainard Adams, Mr. Lin Adams, Mr. Lawis Woodson, Mr. George Brown, Mr. Charles Wilkes, Mr. Fem Kelham, Mr. Harmon Hubert, Mr. Rainy Williams, Mr. John Calhoun and Mr. Abner Calhoun.

Bridge Club Entertained

Mrs. J. H. Hopkins entertained the members of her bridge club Tuesday.

Mrs. Mack Evans won the club prize and the visitors' prize was won by Mrs. Norman Davidson.

Those present were Mrs. Jack Salmon, Mrs. Evans Davidson, Mrs. T. J. Coleman, Mrs. Hull, Mrs. H. L. Carroll, Mrs. M. S. Hardin, Mrs. P. K. Moore, Mrs. Frank Vaughn, Mrs. Miller, Miss Julia Wilburn, Miss Newcomb.

Salads were served at the conclusion of the game.

The rooms were decorated with nasturtiums.

HOSTESS AND HER GUESTS

Miss Annie May Lipford and her two visitors, Miss Annie Frizell and Miss Sarah Joyce Frizell, of Waverly Hall, Ga.

Haralson-Connally

The marriage is announced of Miss Mary Elizabeth Connally and Mr. George L. Haralson on Wednesday evening at the residence of the Rev. Mr. Goodman at 224 Grant street.

Mr. and Mrs. Haralson will make their home in Birmingham.

Dance at Crystal Palace

Some of the Tech students will give a dance Friday evening at the Crystal Palace in compliment to visiting girls of the college set.

Heart-Dice Party

A pleasant affair was a heart-dice party at which Mrs. R. R. Nash entertained at her home on Lucile avenue in honor of her cousins, Mrs. Watts Davis and Miss Elizabeth Glenn, of Clinton, S. C.

The living and reception rooms were decorated with zinnias, nasturtiums and cannas and growing potted plants.

On the veranda punch was served by Misses Rosa and Mary Nash, assisted by Miss Helen Gonedy and Miss Virginia Whiteman.

After the game refreshments were served.

Those present were Mrs. Watts Davis, Miss Elizabeth Glenn, Mrs. T. R. Nash, Mrs. J. B. Lively, Mrs. L. H. Schartle, Mrs. F. E. Winburn, Mrs. H. L. Truett, Mrs. R. L. Butler, Mrs. R. W. Murray, Mrs. W. LeRoy Smith, Mrs. F. A. Pritchard, Mrs. T. J. Lilley, Mrs. R. R. Speichts, Mrs. J. H. Gonedy, Mrs. C. E. Thornton, Mrs. J. E. Whiteman, Mrs. E. E. Wishard, Mrs. W. H. S. Dorsey, Mrs. W. C. Stevens, Miss Lula Baisden and Mrs. F. J. Merriam.

Taly-Ho Party

The Entre Nous Dancing club gave a delightful tally-ho ride Wednesday night to Silver Lake, where a picnic supper was enjoyed.

The party included Miss Marie Ulmer, Miss Hilda Sharpe, Miss Allie Ramsaur, Miss Fannie Henley, Miss Mary Jerome, Miss Mae Frost, Miss Eva Slider, Miss Nell Doherty, Miss Maryetta Herring, Miss Fannie Cowan, Mrs. C. E. Jarvis, Jr., Mr. Homer Johnson, Mr. Ralph McKinnie, Mr. Charles G. Cowan, Mr. Charles LaFontain, Dr. Dean, Mr. F. A. Bridwell, Mr. Bob P. Cheshire, Mr. C. S. Burgess, Mr. J. R. Courson, Mr. Carlton Beem and Mr. M. B. Durrett.

The chaperons were Mr. and Mrs. J. E. Dance.

The next dance of the club will be given at Seagallo hall, 17 East Pine street, Friday night, August 29.

To Miss Boynton's Guests

Miss Ann Grady, of Chattanooga, and Miss Susie Veach, of Adairsville, the guests of Miss Martha Boynton, have been pleasantly entertained during their visit.

Tuesday Mrs. George Boynton gave a luncheon in compliment to the visitors, after which the guests attended the matinee at the Forsyth.

Thursday evening Dr. and Mrs. Charles Boynton entertained with an informal supper party, and on Wednesday Mrs. Henry Jackson gave a luncheon in their honor at the East Lake club.

Old fashioned flowers adorned the prettily appointed table, which was placed on the porch.

The guests were Miss Grady, Miss Veach, Miss Martha Carigeton, Mrs. Gilham Morrow and Mrs. Mell Durrence.

Miss Veach is spending a few days with Miss Alice Richards, on the Boulevard, and Miss Grady is at present the guest of Miss Martha Crane, on Inman Circle. Later Miss Grady will go to Adairsville to visit Miss Veach.

To Miss Specht

Mrs. Robert Morris entertained at luncheon Wednesday in compliment to Miss Fannie May Specht, whose marriage will take place this week.

The guests included Mrs. James Flowers, Miss Genevieve Sewell, Mrs. Ethel Martin, Miss Alva Thomas, Miss Aline Vance, Miss Emmie Stewart, Mrs. William Stewart, Miss Pauline Specht and Miss Lucile Specht.

Baptist District Meeting

The district meeting of the Atlanta Baptist women will be held with the Ponce de Leon Avenue Baptist church on Monday, August 18, at 2:30 p. m. Mrs. W. C. Mitchell, of Kirkwood, superintendent for this district, will preside over the meeting.

The program follows:

Devotional Exercises—Mrs. J. W. Wills.

Song—"Joy to the World."

Address—Dr. J. J. Bennett.

Solo—Miss Marguerite Carter.

Address—Mrs. Neel, of Cartersville, president of the Woman's Missionary Union of Georgia.

Address—By Miss Clifford Hunter.

Address—By Mrs. Davison, of Kirkwood.

After the meeting a reception will be held in honor of Miss Clifford Hunter, who is under appointment of the foreign mission board to China. She will sail in the early fall and as she will be supported by the Baptist women of Georgia, it is earnestly desired that as many as possible of the Baptist women of Atlanta will take advantage of this opportunity of meeting Miss Hunter.

LITTLE STORIES FOR BEDTIME

BY THORNTON W. BURGESS.

(Copyright, 1913, by J. G. Lloyd.)

"Fresh eggs for breakfast every morning certainly are good," said Chatterer the Red Squirrel to himself, and smacked his lips. "If I could only get Sammy Jay to go up to the old orchard this morning, as he did yesterday morning I almost know that Drummer the Woodpecker and Mrs. Drummer would be so angry at the very sight of him that both would chase him and this would give me a chance to steal another egg from them."

Chatterer tried and tried to think of some plan to get Sammy Jay to visit the old orchard, but he was smart enough to know that if he seemed to want Sammy to go there Sammy would right away begin to suspect who it was who had made Drummer think that he was the thief who had stolen the eggs. Of course this wouldn't do at all. Chatterer had just about given up all hope of having a fresh egg for breakfast that morning when his sharp eyes caught sight of an acquaintance and all in a flash a plan came into his head—a plan that made him chuckle right out.

Now the acquaintance whom Chatterer had caught a glimpse of was Mistah Mocker the Mockingbird. Chatterer hurried after him. "Good morning, Mistah Mocker!" he called in his politest manner.

"Good morning, Brer Chatterer," replied Mistah Mocker. "Yo' seem to be feeling very fine this mo'ning. Tell me what yo' are laughing about so that Ah may laugh, too."

"Certainly," replied Chatterer, who all the time had been chuckling as if there was some joke too good to keep. "I was just thinking what a lot of fun you must have with that wonderful voice of yours and how easy it must be to fool people."

"Now there is Sammy Jay," continued Chatterer. "Sammy and Drummer the Woodpecker have quarrelled about something and all the other birds in the old orchard have joined with Drummer against Sammy Jay to keep him out of the old orchard. I was thinking what a joke on them it would be if you should hide over in the far corner of the old orchard and then scream like Sammy Jay. How surprised Drummer and all the rest would be when they rushed over there all ready to fight and found that Sammy wasn't there at all. It would be such a joke! I wish you would lend me your voice, Mistah Mocker."

Now Mistah Mocker loves a joke as well as anyone, and he could see nothing but harmless fun in Chatterer's plan. So without stopping to think that there might be mischief hidden behind it somewhere he promptly replied, "I will lend you my voice, Brer Chatterer. That is, I'll go hide and scream like Sammy Jay and we'll both have a good laugh when we see how surprised Drummer and all the others are when they find that it isn't Sammy Jay at all."

"Good!" cried Chatterer. "I'll go hide where I can see everything."

So Mistah Mocker waited until Chatterer was hidden where he could see everything, then flew over to the far corner of the old orchard and began to scream like Sammy Jay. Sure enough, all the birds in the orchard, headed by Drummer the Woodpecker and Mrs. Drummer, came hurrying toward him crying: "Thief! Thief! Thief!" as loudly as ever they could. Chuckling to himself all the time he kept hidden until they reached the very tree in which he was sitting. Then, laughing fit to kill himself at the joke, he showed himself, expecting every one else to laugh too. But no one did. No sir, no one laughed except Chatterer the Red Squirrel as he scampered away from the home of Drummer the Woodpecker with a beautiful white egg, and Mistah Mocker didn't see him.

CHATTERER CALLED TO SEE MISTAH MOCKER.

Admiral Dead

WARM SPRINGS, Va., Aug. 14.—Rear Admiral Silas Casey, retired, a veteran of the Civil war, died here today. His last active duty was as commander-in-chief of the Pacific fleet, which he relinquished to retire in 1903.

A Summer Necessity!

STODDARDIZE

WOMEN'S thin summer dresses, and Men's Palm Beach and Linen Suits will be harmed, if they are washed. The RIGHT way to have 'em cleaned, is by the famous STODDARD process. STODDARDIZING never injures the fabric—it makes the garments look like new!

A Wagon for a Phone Call.

We pay Charges (one way) on Out-of-Town Orders of $2 or more.

Stoddard *126 Peachtree Street Bell Phone, Ivy 43 Atlanta Phone 43* *Dixie's Greatest Dry Cleaner and Dyer*

Announcements

ICE CREAM FESTIVAL

The Circle of Kings' Daughters and Sons, will entertain at an ice cream festival on Friday evening the 15th, on the lawn at 1080 DeKalb avenue. A very attractive program is being arranged and a most delightful evening is promised the guests.

Tickets will be for sale on the grounds at 10c each, and those unable to procure tickets in town can secure them there, Tuxe Decatur cars and get off at Candler station.

MISSION SOCIETY

The Missionary Society of Inman Park will hold its social meeting with Mrs. Harry Harris, 200 Waverly Way, on August 14, at 4 p. m.

All members are cordially invited.

LADIES' AUXILIARY

The regular monthly business meeting of Christian association, will be held Friday the Ladies' Auxiliary of the Young Men's afternoon at 3 o'clock, at the Baptist Tabernacle on Luckie street. All members are urged to be present. MRS. WINTERS.

THE JOSEPH HABERSHAM CHAPTER

The Joseph Habersham Chapter D. A. R., will hold their regular monthly meeting Friday afternoon at 3:30 o'clock, August 15, at the home of the regent, Mrs. John A. Perdue, 703 Edgewood avenue.

A. M. MASSENGALE, Cor. Sec.

Blakely Social News

BLAKELY.—Mrs. C. H. Pecuifoy and Miss Clyde Pecuifoy have recently spent some days at Indian Spring.

Mrs. T. S. Toole and children left last week to spend som eweeks in Molena, with Mrs. D. H. Legg.

Mrs. J. H. Hand is being entertained in Columbus and Washington City.

Mr. and Mrs. J. E. Clancy have visited at Lanark recently.

A Dutch party at which Mrs. C. M. Bazzs entertained in compliment to her sister, Mrs. J. H. Odum, of Macon, was given recently.

Miss Kate Jones spent some days in Homerville recently.

Miss Mattie Butler was the hostess to a congenial company of young people last week, the entertainment given in honor of her guest, Miss Vera Collins, of Arlington.

A Japanese party was given by Mrs. Grady Smith, complimentary to Mrs. J. H. Odum, of Macon.

Miss Jeannette Cherry, of Opelika, is the guest of Mr. and Mrs. Tarver.

Mrs. W. C. Odum is spending some weeks in Albany and Newton.

Miss Lillian Jones, of Thomasville, is spending some days here, the guest of relatives

Misses Vivian and Dorothy Alexander have returned from Lanark.

Mrs. R. O. Waters and children have gone to North Carolina, to spend the remainder of the summer.

Mrs. R. M. Underwood and children, of Cordele, are spending some time here with Mrs. Underwood's parents, Mr. and Mrs. E. L. Tyner.

Misses Hattie Lee and Claude George entertained a number of their young friends on Tuesday evening in honor of their guests, Miss Megahee and Miss Johnson.

$6 WRIGHTSVILLE BEACH

Round trip, Saturday, August 23rd. Special train, sleepers and coaches. Leave old depot 6 p. m. SEABOARD. —(Advt.)

What Anne Rittenhouse Says

The war on gloves is more exciting than many women realize. The majority abide by the tradition that gloves must be worn in public places and that no fashion can disturb this. But fashion has disturbed it and many of fashion's followers have taken up the new creed of not wearing them at dinners, balls, the opera, or the theater.

They wear them in the streets without questioning. They feel that it would be in bad taste to go in the open in the day time with their hands uncovered, unless they are in the country or seashore. At both of these places gloves are abandoned in summer and only worn in winter for warmth.

Three years ago the statement was made that the fashionable women abroad were discarding gloves at evening affairs, and the news met with violent protest from the merchants. They claimed that long gloves had as great a sale as ever and that the newspapers were wrong in asserting that any dignified woman would go out in the evening without gloves. These protests came from every quarter where gloves are sold just as the same protests were made when the newspapers announced that rough fabrics like ratine were to take the place of broadcloth.

The truth is that broadcloth has been out of fashion for two years, and gloveless women have increased by the hundreds at evening entertainments. This has probably not caused any lack of sales in the glove business for the popularity of shoe buttons has made a steady demand for the long glove. Again there are always a class of women who would not go out in the evening with uncovered arms, and all women must have a few pairs of long gloves for certain uses.

The Uncovered Arms.

It was the French women who started the fashion for wearing short sleeves without gloves, and it was rather strange that they would be the first to do it, because they like to cover their hands, their necks and their heads better than any other civilized women.

The popularity of the fashion, however, was due to the English women who immediately took it up with success, and as far back as two winters ago one saw bare arms at the London theaters, restaurants and operas.

This was to be expected in London for the English have always insisted upon wearing extremely low gowns in the evening at every public place as well as in their own homes when there was no formal occasion for it. What the rest of the world did was small matter to them and they continued on their way which is a habit the English have. When they discarded gloves they were entirely happy and the American women quickly followed suit. Now the fashion is established. One would not say that it was universally followed, but whoever wants to go without gloves in the evening is quite protected by the law of style.

The Transparent Sleeve.

The dressmakers had much to do with this gloveless fashion for they invented evening gowns with all kinds of transparent sleeves, some of which were long, others short. Tulle, lace, and net have been used, and one did not wish to wear short white gloves with sleeves of these fabrics that reached to the wrists; neither did one care to wear long wrinkled gloves with the fashionable draped sleeves of tulle that fell away from the shoulder in Greek style.

It is difficult to be Oriental and Occidental at the same time, and gloves of this kind did not harmonize with wing sleeves that were held to the fore arm with bracelets of paste jewels.

It is natural that these sleeves had much to do with keeping the arm bare and whenever a few women do a thing for one reason there are always many others who will do it for convenience. And this is probably the explanation of the gloveless condition. That the arm is prettier without a glove there is no question, unless it is too red or too scrawny for any kind of beauty.

WRIGHTSVILLE BEACH EXCURSION

$6 round trip, Saturday, August 23rd. Special trains leave 6 p. m. Seaboard.—(Advt.)

MOTHERGOOSE FAVORITES TO BE SEEN IN PANTOMIME

One of the most beautiful and artistic of the series of Mother Goose pantomimes to be given this Thursday evening at 8 o'clock in the big Sunday school rooms of the Druid Hills Methodist church will be that in which about ten pretty young girls will vivify "Mary's garden."

The young women will be dressed to represent violets, roses, poppies and the various other flowers of the garden and the scene will be one of the most artistic and gorgeous of the many that will be produced.

Although over fifty pretty Druid Hills children will take part in the pantomimes, the entire performance will last only a little more than an hour.

Another splendid feature will be the pantomime of the old woman who lived in a shoe with her numerous children. A gigantic shoe has been made, big enough to house all of the old woman's children at the same time and they actually will be shown living in the shoe.

Old King Cole and his merry fiddlers is a striking feature hitherto unannounced. The three merry fiddlers will perform on miniature "fiddles" that nevertheless make music.

Practically every one of the best known Mother Goose characters will be depicted in pantomime.

The children have been drilled for the occasion under skilled management and the affair promises to be one of the most beautiful and artistic entertainments in which children have been the chief characters ever given in Atlanta.

The seating capacity of the big Sunday school rooms has been enlarged so that all who wish to attend will be provided with comfortable places. The advance sale of tickets indicates a record-breaking crowd.

Workmen have just completed a big stage built especially for the occasion. The costumes of the young people are gorgeous conception of the Mother Goose characters and the properties make the settings extremely beautiful.

The Sunday school rooms are at the corner of Blue Ridge and Seminole avenues. They may be reached conveniently on either the Houston street or Druid Hills cars.

Something in a Name

From time to time in the city's history petitions have been presented to change the name of our city streets. As we all know, a great many of them are named for honored, pioneer citizens—our forefathers, who built the foundation and began the erection of our beautiful, progressive city—the Gate City of the south.

These streets are landmarks, monuments to the memory of these respected old citizens. Far greater are they than marble shafts, for they are the thoroughfares, the broad highways that we daily travel to reach success.

There can be no sound public reason in changing the names of streets, while there are many good reasons against it. For instance, such changes increase the difficulties in tracing real estate titles, and destroy traces of the activities of pioneer citizens in the industrial, business or public affairs of the city in its first growth, particularly evidence of public service in giving land for streets.

Let us keep to the old names, those that are associated with the early struggle of the city, rather than change to new ones that have no local meaning, and, most often, are unappropriate.

SUSIE M. WELLS.

Ice Cream Festival

The Civic league of Kirkwood will give an ice cream festival at Warlick place, on Saturday, August 16, at 4 p. m. There will be many amusements for which no extra charge will be made. Delicious ice cream, cake and other refreshments, and a delightful time is promised all who attend.

Montezuma Social News

MONTEZUMA.—A wedding around which much interest was centered was that of Miss Florence Powell, only daughter of Mr. and Mrs. Cooper Asbury Powell, of this place, and Mr. Napier Burson, of Camilla, which was solemnized Tuesday evening at the Methodist church.

Dr. T. FELIX GOURAUD'S Oriental Cream OR MAGICAL BEAUTIFIER

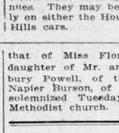

Removes Tan, Pimples, Freckles, Moth Patches, Rash and Skin Diseases, and every blemish on beauty, and defies detection. It has stood the test of 65 years, and is so harmless we taste it to be sure it is properly made. Accept no counterfeit of similar name. Dr. L. A. Sayre said to a lady of the haut ton (a patient): "As you ladies will use them, I recommend Gouraud's Cream as the least harmful of all the skin preparations." For sale by all Druggists and Department stores

Ferd. T. Hopkins & Son, Props., 37 Great Jones St., N.Y. C.

KODAKS EASTMAN'S PREMOS HAWKEYES

Firstclass Finishing and Enlarging. A complete stock films, plates, papers, chemicals, etc. Special Mail Order Dept. for out-of-town customers. Send for Catalogue and Price List.

A. K. HAWKES CO.—Kodak Dept.

14 Whitehall Street . ATLANTA, GA.

OPEN ALL NIGHT.

PHARMACY DRUG STORES

FORSYTH AND LUCKIE BOTH PHONES 461.

MANLY QUALITIES DEVELOPED AT G. M. A.

DRS. R. E. & F. L. CATO
Physicians and Surgeons.
Americus, Ga., June 5, 1913.

Col. J. C. Woodward, College Park, Ga.

My Dear Col. Woodward: I wish to enter my son again in your school for this fall. I am very gratified at his development during the fiscal year just ended.

I feel like it has been a year well spent. He has improved greatly mentally, and physically, though not as much physically as I would like. Would like to see him strengthen up more. I hope, however, that he will show more physical development next year.

He has developed considerably in many qualities since he has been with you. And it is these that make men. My one desire is for him to be a strong, manly man.

I want to see him grow to manhood above everything else in the full possession of those principles that make men 'n the true sense of the word. Sincerely yours, R. E. CATO.

Davison-Paxon-Stokes Co.

Girls' Dresses Will Go Friday and Saturday With the Wings of New Low Prices

The Wash Dresses are all down now to a few of a kind, one of a size, hence this price is put upon them to dispose of the remaining few immediately.

It is a good opportunity for girls needing School Dresses, to buy at just about half price.

$2.50 Dresses at $1.69

Pretty Norfolk Dresses, made of chambray, some combined with striped materials; pinks and blues; 8 to 12-year sizes.

$2.00 Dresses at $1.29

Stylish little Russian Dresses, made of striped percale, trimmed with solid color bands; blues, tans and black stripes. Also in this lot are pretty dresses of light blue percale, trimmed with white; 6 to 14 sizes.

$2.00 Dresses at $1.00

Very dainty, beautiful little Dresses of seersucker, in pinks, blues, tans; trimmed with solid color bands of fine chambray; finished with dainty hand-embroidered sprays; 6 to 12-year sizes.

$3.00 to $4.00 Dresses at $2.69

Good, sturdy Dresses of ginghams, in stylish plaids; broken sizes; ideal school dresses, beautifully made and trimmed; 6 to 14-year sizes.

A Special Sale of Little Boys' Top Coats at $3.75

They are beautiful little light weight Coats for early Fall wear. Strictly man-tailored; tans, reds and blues; 2 to 6-year sizes.

PERSONAL MENTION

—Misses Ruby and Effie George gave a matinee party Tuesday afternoon in honor of Miss Fannie May Specht, Misses Pauline and Lucile Specht, Miss Newell Nance, Miss Miller, Miss Emmie Powell, Mrs. Morris, Mrs. Clarence Alford and Mrs. Robert Bruce Morrison completing the party.

—Mr. Frank Meador, who with Mrs. Meador has been the guest of Mr. and Mrs. J. H. Nunnally at Toxaway, left today for New York. Mrs. Meador and young daughter, Miss Charlotte Meador, will be at Toxaway Inn until the 23d, when they return home.

—Mrs. J. E. McKinly will leave Friday for Baltimore, where she will join Mr. McKinley, who has accepted a position there. Mr. and Mrs. McKinley to make their home in Maryland.

—Misses Cleo and Ivaline Lucke will leave today for Lake Toxaway, N. C.

—Miss Bob McCall has returned, after a visit of several weeks to Miss Estelle Shields, of Baltimore, Md.

—Miss Ruth Giles has returned, after a visit to Mrs. C. R. and Mrs. Carl Giles in Oxford. Mrs. Carl Giles was hostess at a delightful Oriental tea given last week in their honor.

—The marriage of Miss Fannie May Specht and Mr. Ernest Clarke Andrews will take place this evening at 6 o'clock at the Wesley Memorial church, Dr. Hendrix to officiate.

—Mrs. Willis Blandford returned today from Baltimore, Md., where she was the guest of her niece, Mrs. Joseph T. Kingsley, formerly Miss Mary Tumlin, of Columbus.

—Mrs. F. C. Obear and little daughter, Mary Miss Mary Connell, Miss Madolyn Brooks and Miss Helen Satzky are at Wrightsville Beach for two weeks.

—Mrs. Samuel Bonn and children, of Point Loma, Cal., will arrive in September to be the guests of Mrs. Bonn's parents, Mr. and Mrs. A. D. Adair.

—Miss Martha Carrington, of Charleston, S. C., is the attractive young guest of Mrs. Gilham Morrow at her home, 727 West Peachtree street.

—Little Miss Emma O'Neill, who has been the guest of her aunt, Mrs. Robert Adger Smythe, has returned to her home in Charleston, S. C.

—Mr. Edward C. Peters and Mr. Wimberly Peters will leave Friday for a short stay at Toxaway, where Mrs. Peters is spending August.

—Mr. J. Lawrence Widman, of Louisville, Ky., and Mr. Ira Winsett, of Nashville, Tenn., are visiting Mr. and Mrs. J. Russell Gresham.

—Mrs. J. L. Hussey and Miss Grace Hussey have returned, after a visit to Mrs. Hussey's sister, Mrs. Otis Ashmore, in Savannah.

—Mrs. James H. Chapman and Mrs. Norman Shelverton, of Augusta, are the guests of their sister, Miss Marion Bloodworth.

—Miss Martha Boynton and her young niece, Martha Boynton, will leave soon to be the guests of Miss Carr, in Durham, N. C.

—Dr. and Mrs. Michel Hoke and little daughters have gone to Highlands, N. C., for a stay of several weeks.

—Mrs. Ralph Giles, of Audubon, N. J., and Mrs. Carl Giles, of Oxford, are the guests of Mrs. W. T. Spratt, Jr.

—Miss LeClare Dunston, of Jefferson, is visiting Mrs. Augustus B. Castle at her home on West Peachtree.

—Miss Laura Cole will leave in September for Washington, where she will enter school at Chevy Chase.

—Miss Annie Laurie Jenkins, of Eatonton, is the guest of Miss Mary Allan, on Forrest avenue.

—Mr. and Mrs. C. W. Arnold and children have returned, after a ten days' stay in Washington, D. C.

—Mr. and Mrs. W. L. Brentnall announce the birth of a daughter at their home on Spring street.

—Dr. and Mrs. E. C. Davis announce the birth of a daughter at their home on Spring street.

—Miss Sadie Workman is spending a month among the mountains of north Georgia.

—Mrs. Norwood has returned to her home, after a visit to Mrs. Stephen Barnett.

—Mr. and Mrs. Will Glenn have taken possession of their new home on Peachtree.

—Miss Lillian W. Wharton is at the Hotel Woodstock in New York.

—Mr. Ivan Allan left today for a short trip to Washington, D. C.

—Mrs. J. A. Carroll is the guest of Mrs. W. A. Parker, at Clayton.

—Dr. E. H. Barnett is improving from an illness of some duration.

—Miss Feral Humphries is the guest of friends in Virginia.

—Mr. Albert Adams left today for Washington.

Unadilla Social News

UNADILLA.—Mrs. S. W. Bobbitt has as her guest Miss Fredia May, of Macon.

Mrs. Claud Graham, Mrs. L. W. Lowery and Mrs. C. C. Graham are at White Springs, Fla., for ten days.

Miss Jennie Clark, of Cordele, is the guest of Miss Pauline Gaddy.

Mrs. G. W. Rausom and children are spending a week at Indian Spring.

Mrs. W. W. Graham and Master William and Sara are at home after a week's stay at Covington.

Miss Eva Jacobs is spending the week with relatives at Tennille, Ga.

Miss Lizzie Branan is at home after a week's visit to Macon.

Little Miss Mary Lizzie Gregory, of Vienna, is the guest of Louise Beddingfield.

Miss Margie Perkins is at home after a month's visit to Miss Helen Woodward, at Dupa, Fla.

Miss Aurelia Wootten returned Tuesday after spending some time with relatives at Cordele, Abbeville and Fitzgerald.

Mrs. H. B. Mellock and children, of Macon, are spending some time with Mrs. R. L. Garfield.

Mrs. I. A. Borum, of Emrick, is the guest of her daughter, Mrs. Claud Graham.

Miss Nettie Rodgers left Sunday for her home at Headland, Ala., after spending the week with her sister, Mrs. C. C. Graham.

Powder Springs Social News

POWDER SPRINGS—Miss Ethel Lindley spent last week at Trion where she was the guest of her brother.

Misses Edna and Carletta Babb are the guests of the Misses Baggett.

The Misses Hodges, of Rockmart, is the guest of Miss Esfe DeLeake.

Miss Vastii Buchanan is spending some time at home and had as her guests Misses Green, of Kirkwood.

Mr. Robert Varsant spent the week-end in Atlanta.

Miss Sallie Smith was the guest of Mrs. Ray Woodberry the past week.

Mrs. E. H. Lindley has returned to Atlanta.

Miss Annie Mae Kiser who has been the guest of Mrs. W. L. Florence has returned to Atlanta.

Mr. and Mrs. King and little daughter and Miss Mittie Lindley, of Waco, Texas, who have been the summer with relatives in and near Powder Springs will leave next week for home.

Mrs. Forrest Mitchell and children, of Atlanta, spent some time here recently with Miss Sarah Lewis.

Mrs. Gore, of North Carolina, is spending the summer here with her daughter, Mrs. Camp and Mrs. Bookhart.

The Evening Story — Pickpockets

(Copyright, 1913, by W. Worner.)

Maida, who had the flower stand in the corner of the big four aisled lobby of the twenty story office building, just caught a glance of him as he ran through—a slim, good-looking young chap, with a green felt hat, and a pair of very sharp steel gray eyes. He

JUST CAUGHT A GLIMPSE OF HIM AS HE RAN THROUGH.

dodged in from the east entrance, glanced furtively back as he spurted through the big central space, and shot out the south door into the crowded street. It was about 10:30 and the lobby was comparatively deserted. Most of the men had gone to their offices and the noon rush had not commenced. The few loitering did not look after him except with languid curiosity. Plenty of people in a city are in a rush.

A full minute later, long enough to give the fellow full chance of disappearing in the street's crowd, a fat, purple-jowled, old man, puffing and choking, rushed after. At the top of a raucous voice he was crying, "Pickpocket! Stop him! He got my money —He got—"

Mike, the elevator starter, who was also private policeman, tore across the lobby for a lucid description. "Slim, gray suited, green hat good looking the scoundrel," roared the old man, breaking away from Mike's detaining clutch, and tearing on.

They didn't catch him, of course. State street is thickly dotted with good-looking youths with gray eyes and the correct attire prescribed by spring fashion. The old man turned out to be a broker in the adjoining building. The theft had taken place in a crowded elevator. He had felt the thief's hand leave his pocket as the car touched the first floor. But the fellow had been the first out, and he had been among the last.

Maida was shocked. She hadn't been very long from the farm in Wisconsin and so hadn't acquired the cityite's nonchalance toward crime and criminals. "And he was such a nice looking fellow," she sorrowfully told the aunt with whom she boarded. "Do you suppose he had a sick mother or—"

Her aunt laughed. Her uncle at the other end of the supper table chuckled. Alice, her cousin, a stenographer in the same building, smiled. "They say he's the fellow that's been looting half the offices on State street. The police have been after him for months, but he's too clever for them," she remarked.

Maida forgot him in a week or so. She was a pretty girl, with big truthful blue eyes and hair that rippled like sun-browned cornsilk. Alice had had little trouble persuading the owner of the flower stand to engage her. She justified his estimate of her charm. The flower business boomed, and half the men in the building took to wearing a rose or a carnation. But Maida was a cool-headed girl. The flattery did not affect her. She had too little vanity to credit all that was murmured over flower purchases. She grew expert in parrying impertinent remarks, rebuffing undesired attentions and selling flowers. In time she got used to city ways and was only mildly excited by pickpockets and other incidents of a big towns.

And then one morning, when she was sorting a big heap of pale pink roses and bud into their places in the jars, a clear voice asked her for a dozen calla lilies. She looked up carelessly, and then the hot blood rushed to her cheeks. Across the flower loaded counter, eyeing her interestedly, was the young man of the green hat, steel gray eyes and gray suit, whom the old broken had chosed in furious wrath. He was leaning there nonchalantly, elbows propped among the pink and green heaps, as unconcerned as though the entire ten commandments reposed unfractured in his pocket.

Maida's eyes got big and stern. She hastily looked around for Mike, who would take charge of this audacious fellow. But Mike wasn't in sight; it was his luncheon hour.

"Will you send them this afternoon?" he asked. "They're for a friend who died yesterday—an old lady." His voice held a sad note.

Maida's eyes came back from their search for Mike and softened. It seemed he wasn't utterly hardened. He smiled gayly at her. Her eyes hardeend again. His grief must be very superficial. And he was very follish. Did he think no one would recognize him? He must think people had poor eyes and poor memories. Mike's head was emerging from the basement stairs. Mike came over, flipped a pink bud from the heap and smiled, with the paternal freedom allowed gray whiskers, at Maida. Then he strolled on, while she was opening her lips to tell him to arrest the young miscreant.

She opened them twice and closed them. She had a guilty sense of being an accessory. She didn't know what they would do to him—"they" being the vague law—but she hadn't the heart to send even a scoundrel to prison.

He went away whistling. Maida sadly watched him. Mike turned to watch him. She fancied a vague gleam of recognition lay in Mike's eyes. But instead of hurrying to prod that half-recognition Maida was scared. Why didn't the boy hurry? Didn't he know he might be remembered? She sighed—with something very like relief—when the gray shoulders vanished through the east exit and Mike was busy starting elevators.

Her panic returned when the next day the steel gray eyes smiled over the counter at her and the clear voice said, "Some pink roses, please."

Maida was very sure that it was her duty to call Mike and say, "Here is a pickpocket." But she didn't. She gazed sadly and miserably at him, and sadly wrapped a dozen pink roses in white tissue paper.

After that he came every day. And every day Maida lost a bit of her former serenity and fresh color. Her aunt noticed it and got her a bottle of cod liver oil. Alice, shrewder, suspected a love affair. Maida indignantly denied it. Love! She would never love anybody. And wondered drearily why a pickpocket need have such an honest smile.

When he asked to call some night she snapped him short. He didn't come back for three days. Then he came, apologized, and coolly repeated his request. Maida looked at him so reproachfully that he was puzzled.

"I don't see why," he protested with a certain boyish diffidence. "I want to know you better and I can't hang about this stand any longer without people noticing it." If he hadn't been a pickpocket Maida would have been sure that he was a gentleman. Most men didn't care who noticed them hanging about the stand or what unpleasant attention they drew to her.

She flushed and was almost ready to cry out, when her eyes grew big with fright. From the east entrance the old purple jowled broker was advancing and his eyes were fixed hard upon the young fellow leaning opposite her. His leisurely walk quickened. Maida tried to gasp a warning, but he reached them too soon.

"Say," he began, blusteringly.

"I know what you are going to say," half pettishly returned the boy. "I'll finish those letters after lunch, father."

"See that you do," brusquely said the broker, as he hurled to the cigar stand.

"Is he your father?" gasped Maida, incredulously.

"He is. Do you remember one day we thought a pickpocket ran through here? He nearly had apoplexy. That was the first time I saw you, and I had to go west on a busines trip for him the next day. I thought I would never get back here before some other fellow—Maida, what is there about me you don't like?" His voice was absurdly humble and entreating.

"Nothing," said Maida, promptly. "I thought——" She colored and broke off confusedly.

But three months later her father-

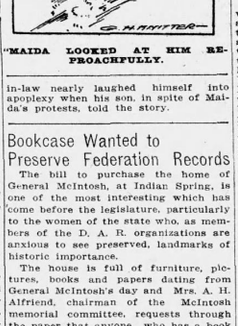

"MAIDA LOOKED AT HIM REPROACHFULLY."

in-law nearly laughed himself into apoplexy when his son, in spite of Maida's protests, told the story.

Bookcase Wanted to Preserve Federation Records

The bill to purchase the home of General McIntosh, at Indian Spring, is one of the most interesting which has come before the legislature, particularly to the women of the state who, as members of the D. A. R. organizations are anxious to see preserved, landmarks of historic importance.

The house is full of furniture, pictures, books and papers dating from General McIntosh's day and Mrs. A. H. Alfriend, chairman of the McIntosh memorial committee, requests through the paper that anyone who has a book case will contribute it to the home house for the better preservation of the valuable records.

Georgia's part in the revolution was as decisive at the end as Massachusetts was at the beginning, and the most stirring days of the state history centers about that time. Among the records held in the old house at Indian Spring is the following letter to General McIntosh from General Mitchell, agent for Indian affairs, and is dated November 15, 1820. As touching the times and state of affairs it is full of interest:

Dear Friend: I have your last letter, and I have also received one from the Little Prince and the Big Warrior by this day's mail.

I find the Big Warrior wants the treaty at Tuckabatchee, and the Little Prince wants it at Thlacotchea. When the commissioners of the United States wrote to me that they were appointed to hold a treaty, they asked my opinion, which would be the best place to hold it at. I wrote to them that your house, Thlacotchea, the agency, or the Indian Spring, would either of them answer, and when they had decided on the place, they must let me know. General Flournoy, one of the commissioners, soon afterwards wrote to me that it was necessary that they should spend as little money as possible, and as it would require a great deal of wagonage to send provisions to Chattahoochie, and as he understood, from some letters he had received, that you wished the treaty to be held at the springs, he, with the consent of Colonel Pickens, the other commissioner, had decided in favor of that place.

Now you know that this is a treaty called by the president and not by the Indians, and therefore, the president or his commissioners have the right to fix on the place. If the meeting was called by you, and you asked the president to send commissioners, you would have a right to name any place you pleased.

As the contract is now made for supplying the provision, it will defeat the treaty altogether to name another place now, and the president will not allow the Big Warrior to keep back the Indians from attending. If he does not choose to attend, he may stay at home, but I know the Little Prince and all the chiefs of the towns will attend if you tell them so. You know also, that everybody knows, that your influence is greater than any other man's in the nation, and if the Indians do not attend, you will be blamed as the cause of it.

I now write you as a friend, and wish you to hear what I say, and think seriously of the matter. I did hope to see you before the meeting, but am so engaged that I fear I cannot come to see you until within a few days of the day of meeting. You know you have many things to settle with the United States, and if the Warrior and Prince are obstinate, and will not attend, nor let the chiefs attend, all your business must remain unsettled. If you take my advice, and I never yet have advised you wrong, you will attend at the springs, and make all your head men attend. The Cherokees will have a separate treaty, but I hope your will have a number of their head men at your treaty.

I am, dear friend,
Your obedient servant,
D. B. MITCHELL.

To General McIntosh.

P. S. This letter is for yourself alone, and I will thank you to send by express to me, to let me know what you mean to do.

. . . . . .

REMARK.

At the time this letter was written and sent to McIntosh one was written and sent to the Little Prince and Big Warrior, expostulating with them on the contents of their letter of the 10th November, and urging their attendance, a copy of which was kept, but it is mislaid or I would insert it here.

From McIntosh I received the following in reply to the foregoing:

Mineral Springs, Nov. 25, 1820.

Dear General: I received your letter yesterday, dated the 15th instant, and I will, with pleasure, have all my red men ordered to meet at the appointed time and place by you and the commissioners of the United States.

I am content that this shall be the place. I have also given the Little Prince and Big Warrior orders to that effect.

I am, dear sir,
Very respectfully,
Your humble servant,
(Signed) WILLAM M'INTOSH.

To General D. B. Mitchel,
Agent of Indian affairs.

The gife of a book case will be greatly appreciated and the donor will have the privilege of knowing that he has been of assistance in helping to preserve a valuable par tof Georgia's history.

Address Mrs. A. H. Alfriend, 647 Peachtree street, or Miss Jo Varner, Indian Spring.

A Question of the Waist Line

What are we going to do with the waist line? It moves up and down and never stays put. The frock pictured shows one interesting way of treating the present big waist. The belt is high, and the loose, outstanding tunic flares out over the waist. The skirt, belt and jumper-like straps are of blue ratine, and the bodice is of white mull.

POPULAR EXCURSION TO WRIGHTSVILLE BEACH

$6 round trip, six days, Saturday, August 23rd. Special train, sleepers and coaches, leave 6 p. m. Make reservations early. SEABOARD.—(Advt.)

Keep Young As Long As You Can

KEEP your hair youthful looking. Don't let it grow old before your years. Faded or gray hair makes a woman look from 10 to 20 years older than if the hair were beautiful and lustrous.

Robinnaire Hair Dye

Is a wonderful scientific formula. It is a color restorer. Not a dangerous dye to bleach or change the original color of the hair, but a restorer which brings back to the hair its original color and beautiful sheen and softness. For a quarter of a century it has been used by women and men practically all over the world, and we have hundreds of unsolicited letters proving its merit. It does not stain the scalp nor make the hair sticky, and its use cannot be detected.

Prepared for light, medium and dark brown and black hair; for sale by leading druggists and toilet goods departments; 75c. If you can not get it, sent by parcel post, 83c.

If you will send with your order your druggist's name and address, we will send you FREE samples of the famous Robinnaire Face Powder and Rose Cold Cream.

Jacobs' Pharmacy Co.
Atlanta, Ga.

THE JOURNAL Wants are resultful in many ways.

DR. W. J. HARPER

New York Dental Offices
28½ and 32½ PEACHTREE STREET
Over the Bonita Theater and Zakas' Bakery
Gold Crowns . . $3.00
Bridge Work . . $4.00
All other Work at Reasonable Prices
LADY ATTENDANT Ivy 1817

AUGUST 15TH
Is the Last Day on Which it Is Possible to Buy
BEST JELLICO LUMP COAL
AT **$4.50** PER TON
Henry Meinert Coal Co. Both Phones 1787

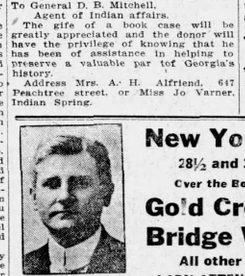

For that crisp, pungent flavor of tart, ripe Lemons in your nicnacs you need pure delicious

BLUE RIBBON LEMON EXTRACT

Made from selected lemons. Goes further because pure and strong. Twelve other flavors, all perfect. Remember Blue Ribbon Extract next time you're out. At best Grocers

Douglas Social News

DOUGLAS.—Mrs. C. T. Roan and sons, Gus and Bruce, left Tuesday for their new home in Waycross. After spending a few days here with friends, Miss Luella Roan joined them on Friday.

Miss Willie Leggett, of Macon, is the guest of Mrs. N. Kirkland.

Mrs. W. A. Haddock and Mrs. T. T. Barber are visiting the Holiness camp meeting at Indian Spring.

Mr. and Mrs. Turmon Whatley returned to Reynolds Sunday night.

Mrs. E. L. Turner and children are spending several days at St. Simons.

Miss Vinita Vickers was the hostess of a picnic to the younger set on Friday at Gaskin Springs.

Misses Annie and Gladys Vickers and Edna Faulk, of Ocilla, have returned home after a visit to relatives here.

Mrs. G. M. Stanton entertained Tuesday evening as a pretty compliment to her guests, Miss Gordon is at home from Vienna.

Mrs. Ed Carswell entertained on Friday evening as a pretty compliment to her guests, Miss Edna Speight and Miss Gena Graham, of Fitzgaines.

The families of Mr. A. W. Haddock and Judge Levi O'Steen have returned from Gaskin Springs after spending several weeks there.

Mr. and Mrs. J. H. Jordan and Master Lamar are visiting relatives at Jackson.

SEABOARD EXCURSION TO WRIGHTSVILLE

$6 round trip, Saturday, August 23rd. Special trains leave 6 p. m. SEABOARD —(Advt.)

M. Rich & Bros. Co.

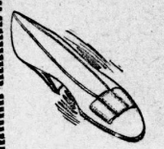

White Canvas Pumps

A season-end "clean-up" that enables you to save over $2 a pair. Pumps and Oxfords included at this price. All sizes in the Pumps. $4 values for $1.95

Spanish Heel Colonial Pumps $7 Slippers for..... $5.45

In Patent, Mat Kid and Bronze Kid. These Slippers carry the new and popular covered wood concave heels. Artistic cut-steel ornament. All sizes in stock.

Patent, Gun-Metal and Tan Pumps and Oxfords $2.95

Choice of over 30 different styles. $4 and $5 values. Sizes broken.

M. Rich & Bros. Co.

"A Department of Famous Shoes."

Shopping Round!

It's a mighty interesting and instructive thing to visit Atlanta stores.

A live up-to-the-minute store is really an attractive exposition. It is a mirror of the world's work.

You could not see all the stores in a day---but you can pick out the ones most likely to interest you by reading the advertising in today's Journal.

Let this advertising be a sort of tourist bureau, for you, saving you foot steps, and leading you directly to what you want to see.

Every Journal advertisement is a notice from the merchant that his "latch string is out."

Keep up to date. See what is to be seen---take advantage of the courtesies extended to you.

You will find the advertising merchants of Atlanta genial and thoughtful and interesting hosts.

The Atlanta Journal

COVERS DIXIE LIKE THE DEW

REPORTS OF SHOWERS IN TEXAS CAUSED DECLINE

Market in New York Closed 2 to 7 Points Lower Than the Previous Close

(By Associated Press.)

NEW YORK, Aug. 14.—Reports of showers southwest, unfavorable European trade advices and absence of demand from manufacturing sources, eased cotton. Opened steady, unchanged to 4 points up, but prices quickly eased off with new crop positions selling 5 to 8 points lower.

Slight rallies followed the official western belt forecast for fair weather except showers on the Texas east but the market eased off again under Southern selling and was unsettled at midday with prices 3 to 10 points net lower.

Estimated receipts today 3,000 bales.

Trading was less active during the afternoon but prices ruled steadier at a rally of 3 or 4 points on covering and rumors that a bullish private crop report would be issued tomorrow.

Spot cotton quiet, middling upland 11.90; do. gulf 12.15; sales 360.

NEW YORK COTTON

The following were the ruling prices in the exchange today:

Tone steady; middling 11 90-100c, quiet.

	Open.	High.	Low.	Last Sale.	Close.	Prev. Close
January	10.83	10.83	10.72	10.77	10.76	10.82
February	....	....	....	....	10.77	10.84
March	10.91	10.91	10.83	10.84	10.84	10.90
May	10.94	10.94	10.88	10.89	10.88	10.93
August	11.57	11.57	11.48	11.48	11.48	11.55
September	11.22	11.22	11.12	11.12	11.15	11.17
October	11.03	11.03	10.92	10.96	10.95	10.99
November	....	....	....	....	10.85	10.91
December	10.94	10.95	10.83	10.88	10.87	10.93

NEW ORLEANS COTTON.

(By Associated Press.)

NEW ORLEANS, Aug. 14.—Cotoln futures opened steady and unchanged to 3 points off, compared with yesterday's close. Cables were about as expected and the census bureau rport on consumption for July of 486,246 bales in the United States caused a little buying with the result that December went 1 point over yesterday's final figures. The scattered rains on the weather map in the west and the forecast of unsettled and showery weather for east Texas gave the market selling power and prices commenced to work lower soon after the call. At the end of the first half hour of business the trading months were 8 to 19 points under yesterday's close.

Bulls brought out the fact that the consumption of cotton in the United States this season is already 5,321,000 bales, or 96,000 bales larger than the total consumption las season. They further pointed out that last season's consumption broke all records. These statistics kept the undertone of the market steady all the morning and to some extent checked selling. At one time there was a recovery of about 5 points from the lowest but it did not hold. At noon prices were 6 to 8 points under yesterday's final figures.

NEW ORLEANS COTTON.

The following were the ruling prices in the exchange today:

Tone steady; middling 11 15-16c, steady.

	Open.	High.	Low.	Last Sale.	Close.	Pre. Close.
Jan.	11.01	11.01	10.93	10.96	11.07	11.01
Feb.	....	....	....	....	11.94	10.99
May	....	....	....	....	11.13	11.18
Aug.	11.39	11.39	11.38	11.38	11.40	11.44
Sept.	....	....	....	....	11.02	11.10
Oct.	11.03	11.04	11.94	10.99	10.98	11.04
Nov.	....	....	....	....	10.94	10.99
Dec.	11.00	11.02	10.93	10.96	10.96	11.01

SPOTS COTTON MARKET

Atlanta, nominal, 12c.
New York, quiet, 11 90-100c.
Liverpool, steady, 6 41-100d.
Wilmington, nominal.
New Orleans, steady, 11 15-16c.
Galveston, steady, 11⅝c.
Savannah, steady, 11⅝c.
Norfolk, quiet, 11¾c.
Baltimore, nominal, 12¼c.
Philadelphia, steady, 12 15-100c.
Boston, steady, 11 90-100c.
Macon, steady, 11½c.
Greenville, quiet, 11¾c.
Mobile, steady, 11⅝c.
Charlotte, steady, 11⅝c.
Charleston, nominal.
Louisville, firm, 11⅝c.
Memphis, steady, 11⅝c.
Houston, quiet, 11¾c.
Little Rocks, quiet, 11⅝c.
Athens, steady, 11⅞c.
St. Louis, quiet, 12c.

DAILY INTERIOR RECEIPTS.

	Last Year.	Today.
Augusta	55	152
Memphis	45	358
St. Louis	399	261
Cincinnati	67	714
Houston	3,439	6,949

COMPARATIVE PORT RECEIPTS

	Last Year.	Today.
Galveston	2,210	2,531
New Orleans	16	121
Mobile	89	....
Savannah	54	169
Charleston	2	1
Norfolk	84	368
Boston	....	40
Total all ports	2,454	3,230

COTTON MARKET OPINIONS

Logan & Bryan: The temper of the trade is intensely bearish and should general rains make their appearance in Texas and Oklahoma in the near future the ultimate result would be lower prices. Unsatisfactory trade advices from abroad is also a depressing influence.

Morris H. Rothschild & Co.: Spinner demand is apathetic and the market is lacking in outside support.

Norden & Co.: Purchases on recessions are advisable.

COTTON SEED PRODUCTS.

(By Associated Press.)

MEMPHIS, Tenn., Aug. 14.—Cotton seed products, prime basis: Oil, 8c per pound; meal, $31.50@32.00; linters, 2½@3½c.

HAYWARD & CLARK'S COTTON LETTER.

NEW ORLEANS, La., Aug. 14.—The census report of supply and distribution for the month of July gives a consumption of 486,246 bales by our mills, against 466,914 in June. Stock in manufacturers' hands decreased 274,109 during the month and 200,565 in public warehouses.

The map shows cloudy weather in nearly all of east Texas, the south central gulf districts and the Carolinas. Precipitation is shown in central and south Texas and the gulf districts and showers in Tennessee and the Atlantics. Cooler weather in north Texas and Oklahoma. Indications are for unsettled weather in the western half of the belt with good indications for more general rains in the nevt 48 hours. Partly cloudy and scattered showers in the eastern half of the belt.

Liverpool recovered the loss in parity, being about 2 points better than due against 3 worse yesterday. Spots 1 point lower; sales 6,000.

The cable says: "Manchester poor." Pine Bluff, Ark., reports the first bale two days earlier than last year.

First trades here were at a decline of 2 points and the market soon weakened to 10.96c for October on numerous private reports of rain this morning, principally from South Central and south Texas points. Continued unfavorable views from Manchester contributed to the weakness.

An official forecast of fair weather for Texas checked selling pressure.

SUPPLY AND DISTRIBUTION OF COTTON.

(By Associated Press.)

WASHINGTON, Aug. 14.—Cotton consumed in the United States during July amounted to 486,246 running bales, compared with 466,914 bales consumed during June, the census bureau announced today. Cotton on hand July 31 in manufacturing establishments amounted to 1,032,548 bales and in independent warehouses 410,054 bales.

Imports were 9,496, equivaent to 500-pound bales; exports 140,710 bales.

Cotton spindles active during July numbered 30,022,654.

Cotton consumed during July in cotton growing states amounted to 248,460 bales, compared with 243,263 bales in June; in all other states, 237,786 bales, compared with 223,651 bales in June. Of the total cotton consumed there were 15,431 bales of foreign cotton and 24,604 bales of linters.

Cotton on hand July 31 in manufacturing establishments in cotton-growing states amounted to 363,506 bales, compared with 362,367 bales June 30; in all other states 669,042 bales, compared with 794,200 bales June 30. Cotton in manufacturing establishments included 82,988 bales of foreign cotton and 72,479 bales of linters.

Cotton on hand July 31 in indepedent warehouses in cotton-growing states amounted to 327,354 bales, compared with 491,250 bales June 30; in all other states 83,600 bales, compared with 120,269 bales June 30. Cotton in independent warehouses included 2,754 bales of foreign cotton and 29,148 bales of linters.

Of the cotton spindles active during July 11,969,736 were located in cotton-growing states and 18,052,918 in all other states.

Of the imports 7,049 bales came from Egypt; 566 from Peru; 1,303 from China and 238 from all other countries.

Exports were 39,898 bales to the United Kingdom; 40,548 to Germany; 7,132 to France; 24,589 to Italy, and 28,543 to all other countries.

INTERESTING NEWS AND GOSSIP OF THE MARKETS

Weather Reports, Crop Advices, Expert Opinions and Newspaper Comment

COTTON GOSSIP

Times-Democrat says:

Yesterday's raw cotton market was easier, not so much on account of the dry weather west as because unfavorable trade reports came from England. After being fed during two ears on continuously optimistic advices from Liverpool, the assertion made by a prominent Liverpool merchant that "Manchester is dead," must strike the rings in a vulnerable spot. In so far as the weather is concerned, the effect is by no means one-sided. Drouth in Texas helps the bullish cause, but splendid weather and improving prospects east of the Mississippi river pesters the bulls every day.

On the other hand, the fine bearish promise in the east is marred by the generally admitted fact that the crop is going backwards in Texas and Oklahoma, but here a controversy arises. Big people claim that serious drouth exists over only a limited portion of Texas and Oklahoma, and moderate crop people claim that the crop east of the river is still small in size and late as regards normal seasons. Each denies the premise of the other. Thus common ground is lacking. Meanwhile, there is increasing evidence of demand as well as of requirement, in spite of the unfavorable reports from Manchester, and it is said several cotton-laden ships will clear from Akansas Pass during August. Yesterday Houston reported actual cotton sales (spot and to arrive) of 3,186 bales, at 11¾c for middling, while Norfolk sold 2,894 bales at 11¾c, the latter a decline of ⅛ of a cent.

Map shows good rains in Taylor, central Texas, and indications now are for rains in Texas and Oklahoma becoming more general inside of 48 hours.

Fall River, Mass., says the seven cotton mills of the Fall River Iron works, which have been shut down since early in May will resume operations August 25.

Map complete shows good indications for unsettled wether and more general rains for Texas, Oklahoma, Arkansas and Louisiana. Scattered showers rest of the belt. Map favorable shows cloudy nearly all of east Texas, cloudy in Louisiana, south Mississippi, south Alabama and the Carolinas. Some nice rains east Texas. Nice rains south central gulf districts and scattered showers in the Atlantics. Lower temperatures in both Texas and Oklahoma.—Kofler.

Forecast: Louisiana—Tonight and Friday unsettled, showers in south portion tonight or Friday; light easterly winds on the coast.

Arkansas, Oklahoma and West Texas—Tonight and Friday generally fair.

East Texas—Tonight and Friday generally fair except showers on the coast tonight or Friday. Light southerly winds on the coast.

Georgia—Fair tonight and Friday.

Alabama—Fair tonight and Friday except in the south portion.

North Carolina, South Carolina and Kentucky—Local showers tonight and Friday.

Tennessee—Fair tonight and Friday.

Mississippi—Fair except showers north portion tonight.

11 a. m. bids in New York were as follows: January, 10.76; March, 10.84; August, 11.53; October, 10.94; December, 10.85.

10 a. m. bids in New Orleans were: January, 10.96; March, 11.05; August, 11.39; October, 10.98; December, 10.95.

Bullish supply and distribution census giving consumption our mills for July at 486,000, against 467,000 in June.—Kofler.

Reported raining hard Yoakum, in south central Texas.

Greenville, Miss.: Two new bales received late yesterday: one from Sunnyside, Ark., and one from Swift Water, Miss.

Memphis—Increased probability for rains in southern Texas with reports of precipitation at several points in coastal territory has stimulated selling and the market acts weak. It is quite evident that trade sentiment is bearish and hence prices decline on good news much more rapidly than they advance on unfavorable accounts. New bales are appearing ahead of average dates and an early movement is indicated. July consumption was heavy being in excess of June and up to average for eleven months.—Miller & Cotton.

Graesbeck, Tex., wires: "Understand boll worms eating crop up around Anna, Collin county.

Jack Little cables: "With rains in Texas and Oklahoma, think market will decline materially, Manchester accounts poor."

Sprinkling at Shreveport.

Temperatures lower in west Texas, average 100; Texas average 96 with only two stations recording 100; one station 102.

Gamong been in ring buying. Bought about 3,000 December and bidding for 1,000 more. Riordan bought about 5,000 bales, also W. P. Brown bought. Selling rather general.

Reported good rains this morning at Wharton, and Ponin, Tex., and rumored rains at Nevasota.

Austin, Tex., wires: There were two heavy showers today; while I was in Taylor. This is what is needed badly over whole central, western and southwestern counties of Texas. Saw fields between Graner and Taylor where corn is absolutely dry and withered because of drouth.

STOCK GOSSIP

Dow Jones' summary: Governor Sulzer refuses to vacate, awaiting ruling. President plans dismissal of Henry Lane Wilson, ambassador to Mexico, for envoy's affront to British government.

Slight rains in middle west afford but small relief to crops.

Smaller banks throughout the country requesting share of $50,000,000 crop fund. Marconi company, of London, reports net profits of $2,066,470 in 1912, compared with $708,585 in 1911.

Cotton consumption report at 10 a. m. today. Failure of governor's representative to bring about conference between mine operators and miners results in continuation of deadlock in Michigan coper strike. Big over-subscription for underwriting of Southern Pacific certificates of interest reception in Europe creates good impression.

Triple holiday in Paris beginning today. Senate caucus on tariff bill today. Buyers in New York reported to be placing large orders. Bank of England rate unchanged at 4½ per cent. Twelve industrials advanced .25; twenty active rails advanced .05.

Some profit taking yesterday was responsible for the reactionary tendency at the close. I would not be surprised if the market was reactionary today as prices have had a good advance without any setback. Southern Pacific which is behind the balance of the list looks as if the pool would put it higher. I am bullish for the long pull and on any reaction believe stocks are a purchase.—Potter.

GRAIN GOSSIP

Chicago Inter Ocean says:

Better things are expected of the wheat market and many bullish arguments are put forth in favor of the maintenance of a gradual hardening of values, although the market is not expected to run away. Traders who were in the puit said that the pressure from hedgers has become much lighter the last few days. It was largel ya case of one bull taking the place of another in the corn market yesterday. One of the most rampant bulls said that while he believes in higher prices he expects a choppy market for the present.

Bartlett, Fraizer & Co. say:

The weather map shows scattered rains in spring wheat country. The market shows decidedly more ability to tally and in our opinion is gaining friends daily.

Corn—The weather map shows light rains in Iowa and in Nebraska, a fair amount of precipitation at a number of Illinois points and in the Ohio valley. Notwithstanding considerable liquidation, all through the session yesterday, closing prices were within a fraction of the high point, demonstrating the prevailing inherent strength.

Oats—The market shows a steady undertone, but the volume of trade is not large, the strength in other grains helping prices to some extent. We prefer the buying side on the weak spots.

Provisions—Prices are under the influence of the movement and new buying power at the moment seems rather limited.

Kansas City—Corn and wheat region bulletin shows Kansas rainfall: Macksville .04; no rain in Missouri or Oklahoma. Maximum temperatures Kansas 98 to 108; Missouri 99 to 105; Oklahoma 98 to 103.

Cotton belt forecast:

Illinois—Fair in the south; showers in the north warmer.

Indiana—Fair in the south, probably showers in the north.

Missouri, Kansas, Nebraska and Wisconsin—Fair.

Minnesota, Iowa and the Dakotas—Showers.

BUTTER, CHEESE AND EGGS.

NEW YORK, Aug. 14.—Butter, steady; receipts 9,206. Creamery, extra, 28@28½c; seconds, 24¼@25½c; state, dairy finest, 26¾@27c; good to prime, 25@26c; common to fair, 23@24c; process, extra, 25½c; firsts 24½@25c; factory, current make, firsts, 23½@24c; seconds, 22@22½c; packing stock, No. 21½@22c; No. 2, 21c; No. 3, 20@20½c; southern best, 21@21½.

Cheese, firm; receipts 2,525. Fresh made, colored, special, 14¾c; fresh made white special, 14⅝c; fresh made, colored, average fancy, 13¾@14c; fresh undergrades, 11½@13¾; state skims; fresh specials, 10¾@11c; fresh choice, 8@10c; poor to fair, 5@7½c; full skims, badly defective, 3@4.

Eggs, strong; receipts 11,880. State, Pennsylvania and nearby hennery, white as to quality and size, 24@27c; State, Pennsylvania and newly gathered, white as to quality and size, 21@24c; western gathered, whites, 20@23c; brown, hennery, fancy, 23@25c; gathered brown, mixed colors, 19@23c; fresh gathered extras 27@28c; extra, firsts 25@26c; firsts 23@24c; seconds, 17@18½c; thirds, 15@17c; fresh gathered dirties, No. 1, 16½@17c; fresh gathered dirties No. 2, and poorer, 12@16c; checks, good to choice, dry average, 14@15c.

KANSAS CITY BUTTER, EGGS, POULTRY.

(By Associated Press.)

KANSAS CITY, Aug. 14.—Butter, eggs and poultry unchanged.

Atlanta Markets

ATLANTA, Ga., Aug. 14.—Cotton by wagon, nominal, 12c.

DRESSED POULTRY.

Hens, 16@17c; fries 20@25c; roosters, 18@20c; turkeys, 18@22c; geese 10@12½c; ducks 18@20c.

LIVE POULTRY.

Hens, fancy, 40@45c each; fries 20@25c; roosters, 25@35c; ducks 30@35c; turkeys, 17@18c; geese 40@50c.

FISH.

Pompano, per pound 15c; Spanish mackerel, per pound 12c; trout, drawn, per pound 10c; bluefish, drawn, er pound 5c; headless red snapper, per pound 9c; mullet, barrel of 200 pounds net, $8.00; small snooks per pound 10c.

CRACKERS.

Crackers—XX Florida sodas, 6¼c; Schlesinger's Climax sodas, 6½c; Schlesinger's sodas, 7½c; lemon creams, 7½c; pearl oysters 7c; ginger snaps 6½c; cornhills, 8¼c; penny cakes, 8¼c; animals 10c; jumbles, 10c; fig bars, 13c; cartwheels, 9c; raisin cookies, 9c; Schlesinger's flakes, 19c; crackers in 5c cartons, 50c dozen; crackers in 10c cartons, $1.00.

CANDIES

Stock candy: Block's ..c; Schlesinger's No. 1 stick, in berrels, 6½c; Schlesinger's Whims, per dozen, $2.00; Schlesinger's mixed, in pails, 6¼c; 30-pound pails chocolate drops (Block's), 8¼c; Colonial chocolates and bonbons, 1-pound packages, $1.75; cracker-jack, 100 5c packages, $3.50; cracker-jack, 50 5c packages, $1.75; Angelus marshmallows, 50 10c packages, $3.25; Angelus chocolate coated marshmallows, 50 10c packages, $3.25.

Brower's pure sugar loaf, 8c; Brower's pure sugar honeycomb, 13c; Brower's Sunshine cream 7c; Brower's Sunshine mixed 6¼c.

CEREALS.

Purity oats, 36s, round, $2.90; do. 18c, $1.45; Purity oats, 36s, square, $2.80; do. 18s, $1.40; Quaker white or yellow corn meal, 24s, $1.85; Postum cereal, large, $2.25; Postum cereal, small, $2.70; Postum cereal, assorted, $2.50; Instant Postum, large, $4.50; Instant Postum, small, $5.40; Instant Postum, assorted, $5.00; Post toasties, popular size, $2.80; family size, $2.80; hotel size, $1.25; Grapenuts, $2.70; hotel size, $1.25; Krinkle corn flakes, 36s, popular size, $1.75; family size, $1.75; Post tavern special, 36s, 10c size, $2.80; 24s, 15c size, $2.80.

LOCAL STOCKS AND BONDS.

	Bid.	Asked.
A. & W. P. R. R.	150	153
American National Bank	218	220
Atlanta National Bank	306	325
Atlanta Ice & Coal Corp.	90	92
Atlanta Ice & Coal Corp. pd	85	86
Atlanta Brewing & Ice Co.	165	185
Atlanta Trust Company	107	110
Central Bank & Trust Corp.	139	140
Augusta & Savannah Railway	105	108
Decatur Street Bank	100	106
Exposition Cotton Mills	160	165
Fourth National Bank	270	275
Fulton National Bank	128	130
Ga. Ry. & Elec. Co. stamped	115	117
Ga. Ry. & Power Co. 1st pf	76	78
Ga. Ry. & Power Co. 2d pf	30	33
Ga. Ry. & Power Co. com.	16	18
Empire Cottol Oil Co. com.	45	47
Empire Cotton Oil Co. pf	96	97
Lowry National Bank	246	248
Trust Co. of Georgia	249	251
Realty Trust Company	93	97
Sou. Ice. Co. (Nashville), com.	45	47
Sou. Ice. Co. (Nashville), pf	80	82
Third National Bank	240	242
Southwestern of Georgia	108	110
BONDS.		
Atlanta 4½, 1922	....	100
Atl. Ice & Coal Corp. 6s, 1916	98½	95
A. B. & A. 1st 5s	....	69	62
Ga. Ry. & E. Co. 1st pf 5s	99	103
Atlanta Consolidated Co. 5s	104	108
Ga. Ry. & E. Co. consol 5s	102	103½
Southern Bell 5s	97	99

COTTON OIL MARKET.

	Open.	Close.
Spots	....	....
August	7.90@8.15	8.25@8.30
September	8.00@8.30	8.25@8.35
October	7.56@7.59	7.60@7.61
November	6.74@6.75	6.75@6.78
December	6.60@6.62	6.61@6.63
January	6.60@6.62	6.61@6.62
February	6.60@6.65	6.60@6.65
March	6.60@6.65	6.64@6.68

Tone, steady.

NEW YORK COFFEE MARKET

	Open.	Close.
January	9.20@9.30	9.49@9.50
February	9.30@9.40	9.49@9.50
March	9.44@9.46	9.59@9.60
April	9.500.55	9.64@9.66
May	9.53@9.55	9.69@9.70
June	9.55@9.59	9.73@9.75
July	9.60 bid	9.78@9.79
August	....	8.84@9.00
September	8.83@8.85	8.99@9.01
October	8.93@9.00	9.09@9.11
November	9.05@9.10	9.19@9.21
December	9.14	9.399.40

Tone steady. Sales 85,000.

SENATE ENDS SESSION IN BUDGET DISCUSSION

General Appropriations Bill Reported Favorably but Minority Against Replacing Cut

The last session of the senate Thursday afternoon will be given over to consideration of the general appropriations bill, passed by the house with the slice of $280,000 made by the senate placed back on the bill.

Whether the senate will concur in the action of the house and pass the additional appropriation, or whether it will again cut it down, is a matter of conjecture. When the committee report on the bill was filed Thursday morning it was recommended for passage, but there was a minority report signed by Senators Irwin, McNeil, Ford, Burtz, Stark, Smith, Parrish and Taylor.

The minority report stated that inasmuch as the result of the passage of the tax reform measure was problematical, that it is best for the senate at this time to stand by its cut of $280,000.

The appropriations bill will be taken up by the senate at 3 o'clock. Debate on all measures has been limited to ten minutes each, and it is probable that the senate will conclude its 1913 session without a night meeting.

The senate passed the auto tax bill of the house Thursday by a vote of 30 to 0. There was a bitter fight on an amendment to it wihch provides that the funds from the tax shall be turned into the public treasury. The amendment was voted down 20 to 13, but supporters of it claim that the bill is illegal without it, as the supreme court rules that no money collected through police restriction, as is the case with this tax, can be used except through the public treasury. They say that the bill will result, therefore, in no tax whatever being collected.

M'CRORY SCHOOL BOOK RESOLUTION IS PASSED

Carries Amendments, One of Which Increases Number to Eight

The McCrory school book resolution, with four amendents, was unanimously passed by the senate Wednesday afternoon.

The main amendment provided that the commission for the investigation of the cost of school books shall consist of eight instead of seven members, as originally provided, in the ohuse.

These commissioners, who will be empowered to make an exhaustive investigation of the school book sftuation, will consist of the state superintendent, the state board; two members of the senate and three members of the house, to be appointed by the speaker.

Burckhardt Receiver

On the petition of creditors, J. F. Burckhardt has been appointed by Judge P. H. Adams as receiver for the G. A. & F. Grocery Co., at 23 Piedmont avenue. The stock of the company, which is involved in bankruptcy proceedings, is valued at $20,000.

NEW YORK STOCK MARKET HEAVY IN LATE TRADING

Canadian Pacific, Lehigh Valley, Smelters, Copper, Steel and St. Paul Led

(By Associated Press.)

NEW YORK, Aug. 14.—The only noteworthy exceptions to the general heaviness of today's market in the early dealings were the Southern Pacific issues and St. Louis and San Francisco scond, which refistered nominal advances. The most important issues including Steel, Amalgamated, Reading, Canadian Pacific and Union Pacific were lower.

Apart from further activity in Southern Pacific issues at irregular prices and some increase of pressure against Union Pacific, Steel and some of the grangers, the market showed no decided change from the opening.

Market sentiment underwent a change today although the reversal did not affect leading issues more than moderately. Continued damage to crops, especially corn, also excited renewed alarm. London's lower level was followed by declines here, 1 point losses being made by Steel, Smelting, Northern Pacific, Missouri Pacific and Chesapeake and Ohio, Wabash issues declined 2 to 4 points on rumors of another hitch in the reorganization. Among specialties Mackay rose almost 9 points and Pump preferred 4. A feature of the irregular bond market was the sale of Mexican Railways 4s at 65, against 84 some months ago.

More stability was shown by prices after noon. Reading rose vigorously, selling 1½ above the lowest. Several other leaders also ranged above yesterday's closing, but the general movement was sluggish.

Westinghouse and General Motors common and preferred socred smart gains in the early afternoon, but the leaders reacted as substantially as they had advanced. Reading and Union Pacific soon lost their advantage of the previous hour and Steel fell back to its low of the morning.

Speculation became listles near the end of the session. Hardly any movement whatever occurred in the principal shares which maintained an undercurent of heaviness. Wabash securities which had sufered a brief respite from early selling again worked downwards.

Closed heavy.

NEW YORK, Aug. 14.—The following were the open, high, low, last sale and previous close quotations on the stock exchange today:

	Open.	High.	Low.	Last Sale.	Prev. Close.
Amal. Copper	74	74⅞	74	74⅛	74½
Am. Agric.	....	....	....	....	45
Am. Beet Sugar	....	....	....	....	27⅝
Am. Can Co.	....	....	....	....	34⅝
Am. Can Co., pf.	....	....	....	....	94
Am. Car Foundry	47	47	46⅝	46⅝	47
Am. Cotton Oil	43¾	43¾	43½	43½	43¾
Am. Ice Sec.	....	....	....	....	23
Am. Linseed	....	....	....	....	10¾
Am. Locomotive	33¼	33¼	33¼	33½	34
Am. Smelting	68½	68½	67⅝	67⅝	68¼
Am. Smelting, pf.	....	....	....	....	102¼
Am. Sugar Rfy.	....	....	....	....	111
Am. Tel. and Tel	129⅝	129⅝	129⅝	129⅝	129⅝
Am. Tobacco	....	....	....	....	232
Anaconda	37¼	37¼	37¼	37¼	37
Atchison	97¾	97⅞	97¼	97½	97⅝
Atchison, pref.	....	....	....	....	97⅛
Atlarntic C. Line	123	123	122	123	122½
Balt. and O.	97¼	97¼	97⅜	96⅞	97¼
Bethlehem Steel	36¼	36¼	36⅛	36⅛	36¼
Brooklyn R. T.	89½	89⅛	89⅛	89⅛	89½
Can. Pacific	220¾	221¼	220¼	220¼	220⅞
Central Leather	24	24⅜	24	24	24
Ches. & Ohio	57	57	56¼	56¼	57⅜
Colo. Fuel & Iron	32½	32½	32½	32½	32½
xConsol. Gas	131	131	131	131	133¼
Corn Products	11⅝	11⅝	11½	11⅝	11⅝
Dela. & Hudson	158	158	158	158	157½
D. & R. G.	....	....	....	....	21
D. & R. G., pf.	....	....	....	....	35
Dist. Securities	14	14	14	14	14
Erie	29¼	29⅛	29¼	29¼	29⅜
Erie, 1st	47	47¼	47	47¼	47
Erie, 2nd	....	....	....	....	37
General Electric	142¼	143	142¼	143	142
G. Northern Ore	36½	36½	36½	36½	36½
G. Northern, pf.	128	128	128	128	128¼
Great Western	....	....	....	....	14¼
Interboro	16⅛	16¼	16⅛	16⅛	16⅛
Interboro, pf.	60⅝	60⅝	60⅝	60⅝	60¼
Illinois Central	108	109	108	109	107¼
Inter. Harvester	....	....	....	....	107⅜
Inter. Paper	....	....	....	....	10
K. C. Southern	26⅛	26⅛	25⅞	25⅞	25⅞
Kansas & Texas	24¼	24¼	24	24	24¼
Laclede Gas	....	....	....	....	94
THRET		shrdlu	cmfwyp	shrd	
Lehigh Valley	152¾	153½	152¼	152½	152½
Louis. & Nash.	135	135	135	135	135¼
M. St. P. & S.S.M.	....	....	....	....	132¼
Missouri Pacific	32¾	32¾	31⅞	31⅞	32⅞
National Biscuit	....	....	....	....	120
National Lead	49¾	49¾	49¾	49¾	49
N. Y. Central	99¼	99¼	99	99⅛	99¼
North Amer.	....	....	....	....	72
Norfolk West.	106⅞	106⅛	106⅞	106⅞	106⅞
Northern Pacific	113⅜	113⅜	112½	112⅞	113⅜
Ontario & West.	....	....	....	....	30½
Pacific Mail	....	....	....	....	22
Pennsylvania	113¼	113½	113¼	113⅜	113¼
People's Gas Co.	....	....	....	....	114⅛
Phila. & Read.	161¼	162⅜	160⅞	161	161⅝
P. C. C. & St. L.	....	....	....	....	90
Pittsburg Coal	....	....	....	....	19
Pressed Steel Car	....	....	....	....	25
Pull. Pal. Car	....	....	....	....	154
Rep. I. & Steel	....	....	....	....	25½
Rep. I. & S., pd.	....	....	....	....	28⅜
Rock Island	18⅞	19	18½	18⅜	18⅜
Rock Island, pd.	30¼	30¼	29¾	29¾	30¼
Slos-Sheffield	....	....	....	....	30
Southern Pacific	94	94	93	93	93½
Southern Ry.	25¼	25⅜	25⅛	25¼	25½
Southern Ry., pf.	....	....	....	....	78
St. Paul	108¼	108¼	107⅜	107½	108
Ten. Copper	31¼	31½	31⅜	31⅜	31⅝
Texas Pacific	17	17	17	17	16½
Union Pacific	154	155⅜	154	154⅜	154⅛
Union Pacific, pf.	....	....	....	....	83¼
U. S. Rubber	62½	62½	62¼	62⅜	[illegible]
U. S. Realty	....	....	....	[illegible]	64
U. S. Steel	66¾	65⅛	64½	64⅜	65⅝
U. S. Steel, pf.	....	....	....	....	109
Utah Copper	51⅝	51⅜	50½	50⅞	51¼
V.-C. Chem. Co.	25½	25⅝	24½	25	25½
Wabash	4½	4½	4	4	4¼
Wabash, pf.	13	13	11¼	11¼	14¾
Western Md.	....	....	....	....	43
Western Union	67	67	67	67	67
W'ing & L. Erie	....	....	....	....	6
W'house Elec. Co.	68	70⅜	67⅞	69	68

MONEY AND BONDS.

(By Associated Press.)

NEW YORK, Aug. 14.—Money on cal lsteady at 2@2½ per cent; ruling rate 2¼; closing bid 2¼@2½.

Time loans steady; 60 days 3½@4; 90 days 4½@4¾; 6 months 5¾.

Prime mercantile paper 6 to 6½ per cent.

Sterling exchange steady at $4.82.95 for 60-day bills; $4.86.5 for demand.

Commercial bills $4.82¾.

Bar silver 59c.

Mexican dollars 47c.

Government bonds steady; railroad bonds heavy.

FINANCIAL BUREAU ON STOCKS.

NEW YORK, Aug. 14.—Financial bureau says: London investors are gaining confidence and are relieving the underwriters of recent new issues of their holdings. Sentiment is improving on the Paris bourse, Copper shares being a strong feature. The exchanges in Paris will close for the rest of the week. The United States government may hav to apologiz to England for the statement issued by Ambassador Wilson regarding England's recognition of Huerta. An announcement of the allotments of Southern Pacific stock to syndicate members will be made known today. The offering has been oversubscribed. Liggett and Myers and American Tobacco sell ex-dividend tomorrow. Southern Pacific directors are scheduled to meet for dividend action today. No change is reported in the Bank of England rate of discount. Information channels favor profit taking. We would look for attractive buying opportunities with the intention to secure moderate profits.

LONDON STOCKS.

(By Associated Press.)

LONDON, Aug. 14.—Money was in good supply today. Discount rates were easy on the favorable bank statement.

The settlement on the stock exchange was concluded satisfactorily and except for irregularity in Kaffirs and American stocks, the markets maintained an undertone of firmness and were fairly active. Mexican and home rails were prominent in the advance and shipping shares and gilt-edged securities were well supported by investors, but Paris favorites were reactionary. California Oil stocks were strong.

American securities opened quiet and soon eased off under realizing. Later prices moved irregularly and the closing was uncertain.

Southern Pacific and Union Pacific were steady until the afternoon, when they declined. Wabash issues were flat.

Convicts Confirmed

NASHVILLE, Tenn., Aug. 14.—The Tennessee penitentiary last night was the scene of a notable service. Bishop Thomas F. Gailor, of Tennessee, confirming a class made up of fifteen convicts. Representatives from every Episcopal church in Nashville were present.

Atlanta Live Stock

(By W. H. White, Jr., of the White Provision Company.)

Good to choice steers, 1,000 to 1,200 lbs., $5.50 to $6.50.

Good steers, 800 to 1,000 lbs., $5.25 to $6.00.

Medium to good steers, 700 to 850 lbs., $5.00 to $5.50.

Good to choice beef cows, 80 to 900 lbs., $4.50 to $5.50.

Medium to good cows, 700 to 800 lbs., $4.00 to $4.50.

Good to choice heifers, 750 to 850 lbs., $4.75 to $5.25.

Medium to good heifers, 650 to 750 lbs., $4.00 to $4.50.

The above represents ruling prices of good quality of beef cattle. Inferior grades and dairy types selling.

Medium to common steers, if fat, 800 to 900 lbs., $4.00 to $4.75.

Medium to common cows, if fat, 100 to 800 lbs., $3.50 to $4.25.

Mixed common, 600 to 800 lbs., 3.00 to $3.75.

Good butcher bulls, $3.25 to $4.00.

Prime hogs, 10 to 200 lbs., $8.80 to $9.00.

Good butcher hogs, 140 to 160 lbs., $8.60 to 8.80.

Good butcher pigs, 100 to 140 lbs., $8.25 to 8.50.

Light pigs, 80 to 100 lbs., $8.00 to $8.25.

Heavy roughs and mixed hogs, $7.50 to $8.00.

Above quotations apply to cornfed hogs, mast and peanut fattened 1c to 1½c under.

Cattle receipts fair with better assortment this week than usual. Several loads of Tennessee cattle were on the market; one car of 1,200-lb. steers shipped from Wartrace. These were in a class to themselves and were sold promptly to the Atlanta packer at better than 7c, the top price of the week. These were two-year-old steers and fat, and the price was not considered too high for the quality. This only goes to show that Atlanta is like other markets; they will pay good prices for good stuff. Tennessee cows and heifers were fairly plentiful and prices ruled steady. There are not so many half-fat and ragged bunches in the pens, although enough to supply the demand for this class. Prices vary according to flesh and condition.

Sheep and lambs in fair supply, market steady to a shade lower.

Hogs continue scarce. Market steady and active.

LIVE STOCK BY WIRE.

(By Associated Press.)

CHICAGO, Aug. 14.—Hogs—Receipts 26,000. Market dull; bulk of sales $7.85@8.50; light $8.35@8.85; mixed $7.65@8.80; heavy $7.40@8.50; rough $7.40@7.65; pigs $4.00@7.90.

Cattle—Receipts 5,000. Market steady; beeves $7.00@9.00; Texas steers $6.70@7.70; stockers and feeders $5.35@7.70; cows and heifers $3.60@8.30; calves $8.00@11.00.

Sheep—Receipts 22,000. Market weak; native $3.70@4.70; yearlings $5.00@5.80; lambs, native $5.25@7.40.

KANSAS CITY, Aug. 14.—Hogs—Receipts 7,000; lower; bulk of sales $7.90@8.45; heavy, $7.90@8.25; light $7.90@8.50; pigs $6.00@6.75.

Cattle—Receopts 12,000, including 3,000 southerns; steady. Prime fed steers, $8.40@9.00; dressed beef steers, $7.50@8.40; western steers, $6.10@8.00; southern steers, $4.80@6.65; cows $3.50@6.50; heifers, $4.50@8.80.

Sheep—Receipts 6,000, steady; lambs $5.75@7.00; yearlings, $4.50@5.50; wethers $4.25@5.00; ewes, $3.40@4.25.

ST. LOUIS, Aug. 14.—Cattle—Receipts 4,000, including 1,600 Texans; steady; native beef steers $5.50@9.00; cows and heifers, $4.75@8.55; Texas and Indian steers, $6.25@7.75; cows and heifers, $4.25@6.50; calves in carload lots, $7.00@6.00.

Hogs—Receipts, 9,500; market 30c lower; pigs and lights, $8.75@8.90; good heavy, $8.30@8.65.

Sheep—Receipts, 2,000; sheep steady; native muttons, $3.25@4.00; lambs $5.75@6.85.

LOUISVILLE, Ky., Aug. 14.—Cattle—Receipts 300; steady; 2½@8c.

Hogs—Receipts 1,900; 25c lower; $4.00@8.00.

Sheep and lambs—Receipts 2,400; steady. Lambs 4@6¾c; fat sheep 3¾c down.

CHICAGO PRODUCE MARKET.

(By Associated Press.)

CHICAGO, Aug. 14.—Butter unchanged. Eggs unchanged; receipts 9,646 cases. Potatoes unchanged; receipts 30 cars. Poultry unchanged.

SUGAR, PETROLEUM, HIDES AND LEATHER

(By Associated Press.)

NEW YORK, Aug. 14.—Raw sugar steady; muscovado 3.23; centrifugal 3.73; molasses 2.98; refined steady.

Petroleum, molasses and hides, steady.

Leather firm.

NEW YORK COTTON LETTER.

NEW YORK, Aug. 14.—The market was sold freely early on predictions by Kefler, of New Orleans, of rains over the western belt in the next forty-eight hours. Wall street and brokers representing spot interests were among the leading sellers and there was little or no support. The principal buying looked to be short covering coming from those who have been among the sellers for the past few days. It is said that there has been some hedge selling here today. There has been some scatterd showers in the west but not yet enough to relieve the situation. However, should rains occur in the next few days it is believed that the market will sell very much lower as sentiment is still bearish.

There are some very conservative men here though, who believe that the market should be bought on all reactions, taking into consideration the present rate of consumption and the fact that the crop is not yet made and many reverses could follow. The course of the market depends entirely on weather conditions.—Anderson.

THE WEATHER.

Forecast till 7 p. m. Friday.

Atlanta and Vicinity—Fair tonight and Friday.

Georgia—Generally fair tonight and Friday.

Alabama—Fair except showers in south portion tonight or Friday.

WEATHER CONDITIONS.

Light showers continued along the gulf coast and in portions of Texas, Georgia and the Carolinas during the past 24 hours. New Orleans received 1.14 inches. A very slight barometric depression appears to be central in the eastern portion of the Carolinas.

The northwestern storm remains central over North Dakota, accompanied by light showers over the region west of it. Showers also fell at some of the lake stations.

Over most of the country fair weather prevails, with high temperatures in the central Mississippi valley and southwest, but 100 degrees or over was reported only at Phoenix and Kansas City. The maximum at Atlanta was 88 degrees.

Fair weather is indicated for tonight and Friday.

C. F. von HERRMANN,
Section Director.

COTTON REGION BULLETIN.

ATLANTA, Ga.—For the 24 hours ending at 8 m., 75th meridian time, August 14, 1913.

Stations of ATLANTA, Ga. District.	Temperature. Highest.*	Temperature. Lowest.†	Inches—100ths Precipitation.
Atlanta, clear	89	72	.00
xChattanoga, Tenn., cldy.	84	72	.44
Gainesville, clear	89	68	.50
Greenville, S. C., pt. cldy.	91	69	.03
Griffin, clear	93	71	.20
xMacon, clear	93	74	.00
Monticello, clear	93	72	.22
Newnan, clear	94	71	.00
Rome, clear	95	71	2.09
Spartanburg, S. C., cldy.	93	70	.00
Tallapoosa, pt. cldy.	90	69	.00
Toccoa, pt. cldy.	91	70	.00
West Point, clear	95	74	.00

HEAVY RAINS.

South Carolina: Kingstree, 1.00; Cheraw, 1.40; Florence, 1.70.

Louisiana: Amite, 1.00; New Orleans, 1.14.

Alabama: Gadsden, 1.60.

TEXAS RAINFALL.

Houston, 0.02; Taylor, 0.58; Galveston, 0.56; Clarendon, 0.04; Huntsville, 0.14; Luling, 0.02; Pierce, 0.36; Snyder, 0.04; Austin, 1.02. Missing: Llano, Longdale, Quanah, Riverside.

CENTRAL STATION.	Number of Stations in District.	District Average Temp. Highest.*	District Average Temp. Lowest.†	Precipitation: No. stations reporting 0.10 inch or more.	Precipitation: Av. stations reporting 0.10 inch or more
Wilmington	10	84	70	4	.80
Charleston	5	98	72	4	.60
Augusta	11	96	72	0	.00
Savannah	18	94	74	0	.00
Atlanta	14	92	72	5	.70
Montgomery	14	94	72	1	1.60
Mobile	12	94	70	0	.00
Memphis	15	94	72	0	.00
New Orleans	16	90	70	6	.70
Vicksburg	14	92	70	1	.50
Little Rock	18	96	72	1	.10
Houston	50	96	72	4	.40
Oklahoma	18	100	72	1	.10

NOTE.—The average highest and lowest temperatures are made up at each center from the actual number of reports recived, and the average precipitation from the number of stations reporting 0.10 inch or more. The "state of weather" is that prevailing at time of observation.

xHighest yesterday. ‡xxLest for 24 hours ending 8 a. m. 75th meridian time.

xMinimum temperatures are for 12-hour period ending at 8 a. m. this date. xxReceived late; not included in averages.

REMARKS.

Scattered showers are reported from all except Augusta, Savannah, Mobile and Memphis distiicts. Temperatures continue high and about stationary throughout the belt.

C. F. von HERRMANN,
Section Director, Weather Bureau.

WHEAT IN CHICAGO WAS STEADY AT THE ADVANCE

Wheat Closed 1-4 to 1-2c Up, Corn and Oats Steady, Provisions Off

(By Associated Press.)

CHICAGO, Aug. 14.—Rain that suggested an average crop in northern Illinois and in Indiana weakened corn but it rallied quickly. Terrific heat continued in Kansas, Nebraska, Missouri and Oklahoma. Opened from ⅜c lower to a shade advance. December, starting at 67¾ to 68@68⅛c, a decline of 1-16 to ⅜c, touched 67⅝@67¾c, then rose to 68⅛@68¼c.

Active corn buying by professional speculators lifted th emarket higher, but extensive profit taking caused decided dips. Closed easy ⅛ to ¼c net lower for December at 67⅞ to 68c.

Higher cables and lightness of country sales helped wheat. December opened ⅛@¼c to ¼@⅜c higher, at 90¼ to 90⅜c, reacted to 90⅛c and advanced to 90½c.

Nebraska reports of delay to fall plowing helped preven tany material wheat setback. Closed steady with September ⅛@¼c net higher, at 90¼c.

Threshing delays helped oats. December started ⅛c off, at 44⅛c, sold at 44@44⅛c and hardened to 44⅜c.

Provisions went down with hogs. First transactions were 7½ to 22½c lower, including January options as follows: Pork, $18.67½; lard, $10.37½; ribs, $8.77½.

CHICAGO QUOTATIONS

The following were the ruling prices in the exchange today:

	Open.	High.	Low.	Close.	Prev. Close.
WHEAT—					
September	86¼@86⅜	87½	86½	87⅛	86⅝
December	90⅜	90¼	90½	90⅛	90¼	90
May	95⅜	@95⅛	95⅛	95	95¼	94⅞
CORN—					
September	....	73	73½	72⅝	73	73
December	67 @67⅞	68⅝	67⅝	67⅞	68¼
May	69¼@69½	69⅞	69	69¼	69½
OATS—					
September	41¾	42¼	41¾	41⅞	41⅞
December	44⅛	44⅜	44	44¼	44¼
May	47	47¼	46⅞	47⅛	47⅛
PORK—					
September	20.22	20.47	20.22	20.40	20.35
Januar	18.67	18.67	18.65	18.65	18.75
LARD—					
September	10.90	10.90	10.85	10.97	11.00
October	11.00	11.07	10.95	11.05	11.07
January	10.35	10.45	10.35	10.45	10.47
SIDES—					
September	10.75	10.85	10.67	10.82	10.82
October	10.62	10.75	10.60	10.75	10.82
January	9.77	9.82	9.75	9.80	9.87

RECEIPTS IN CHICAGO.

	Today.	Estimated Tomorrow.
Wheat, cars	461	240
Corn, cars	81	50
Oats, cars	304	181
Hogs, head	25,000	18,000

CHICAGO CASH QUOTATIONS

(By Associated Press.)

CHICAGO, Aug. 14.—Cash: Wheat—No. 2 hard, new, 87½@88¼c; No. 1 northern, new, 91@92c; No. 2 northern, new, 90@91c; No. 2 spring, new, 90@91c; velvet chaff, new, 87@90c; durum, new, 85@90c.

Wheat No. 2 red, new, 87¼@88¼c.

Rye—No. 2, new, 63½c.

Barley, 50@72c.

Timothy, $5.00@7.00.

Clover, nominal.

Pork, $22.00.

Lard, $10.90.

Ribs, $10.55@11.75.

Corn, No. 2, 73¾@74½c; No. 2 white 73½@75c; No. 2 yellow 74¼@75c.

Oats, No. 2, new 42¼@42¾c; No. 2 white, new, 42½@42¾c; standard, new 42¼@42½c.

ST. LOUIS CASH QUOTATIONS.

The following were the ruling prices in the exchange today:

	Close.	Prev. Close.
WHEAT—		
No. 2 red	86¾@88½	86 @88
No. 2 hard	85½@92	84¾@89
CORN—		
No. 2	77½	77
No. 2 white	78½@79	78 @78½
OATS—		
No. 2	41½@42½	42
No. 2 white	41¾@42½	42¼@42½

ST. LOUIS CLOSE QUOTATIONS

(By Associated Press.)

ST. LOUIS, Aug. 14.—Close, wheat, September 86¾c; May 95¼c.

Corn, September 74⅝c; May 71¼c.

Oats, September 41¾c; May 47⅜c.

Lead, $4.40@4.45.

Spelter, $5.50@5.55.

Poultry, chickens, 11½c; springs, 16c; turkeys, 18c; ducks, 11c; geese 10c.

Butter, creamery, 27c.

Eggs, 5c to 12c; according to quality.

KANSAS CITY CASH UOTATIONS

(By Associated Press.)

KANSAS CITY, Aug. 14.—Cash, wheat, No. 2 hard, 81½@85½; No. 2 red 85c.

Corn, No. 2 mixed 77c; No. 2 white 77½c.

Oats, No. 2 white 42¼@42½c; No. 2 mixed 41¾c.

PRIMARY MOVEMENT

Receipts—Wheat, 1,298,000 versus 1,623,000 last year.

Corn, 384,000 versus 375,000 last year.

Shipments—Wheat, 644,000 versus 1,142,000 last.

Corn, 218,000 versus 264,000 lastyear.

LIVERPOOL GRAIN MARKET

Liverpool wheat opened ¼ up.

Corn opened unchanged.

1:30 p. m., wheat was ⅜ to ½ up.

Corn was ⅛ off.

Wheat closed ½ up.

Corn closed ¼ off.

NEW YORK STOCK MARKET

NEW YORK, Aug. 14.—The tendency of the market towards dullness on the reaction is a favorable sign. We are still of the opinion that stocks are worth more than present quotations as the best issues yield the investor over 6 per cent. Sentiment is becoming quite optimistic and the large interests who have been active on the constructive side of prices, will probably continue operations until a much higher level of prices has been attained.—Potter.

METAL MARKET

(By Associated Press.)

NEW YORK, Aug. 14.—Lead steady, $4.50 bid; London 20, 5s.

Spelter, steady, $5.70@5.80; London 21.

Copper, firm; standard spot and futures nominal; electrolytic $15.87@16.00; lake $16.00; casting, $15.62@15.75.

Tin quiet; spot and August $41.50@42.00; September $41.25@41.75; October $41.10@41.50.

Antimony dull; cooksons, $8.40@8.50.

Iron steady, unchanged.

NAVAL STORES.

(Special Dispatch to The Journal.)

SAVANNAH, Ga., Aug. 14.—Spirits turpentine firm at 36@36¼c; sales none. Rosin firm; water white $6.40; window glass $6.10; N $5.25; M $4.30; K $4.00; I $3.95; H $3.90; G $3.85@3.90; F $3.90; E $3.80; D $3.70; B $3.55; sales none. Receipts spirits 463, rosin 2,009.

FLOYD COUNTY SINGERS TO MEET AT DE SOTO PARK

ROME, Ga., Aug. 14.—The annual session of the Floyd County Singing convention is scheduled to meet this year with the Baptist church at De Soto park, on September 13 and 14. C. E. Millican, who is president of the convention, states that he expects 1,000 people to be present.

BURGLARS GET SMALL HAULS AT TWO PLACES

Two burglaries were reported to the police Thursday morning. The restaurant at 34 Walton street was entered through the rear door and the cash register rifled of $15. The Red Cross phamarcy at Marietta and Bellwood streets were entered through a window and $1.98 taken.

LIVERPOOL CABLES WERE LOWER THAN EXPECTED

Futures Closed 2 to 2 1-2 Pts. Down—Spots 1 Off—Sales 6,000 Bales

NEW YORK, Aug. 14.—Liverpool was due to come half to 2 points lower; opened quiet and unchanged to 1 point advance.

At 12:15 p. m., market was quiet but steady, net unchanged.

Later cables were 2½ points lower on August. Spot cotton quiet at 1 point decline; middling 6.41d; sales 6,000 bales, including 5,400 American; imports 3,000 bales; none American.

LIVERPOOL COTTON

The following were the ruling prices in the exchange today:

Tone steady; sales 6,000; middling 6 41-100d.

	Opening Range.	2 p.m.	Close.	Prev Close.
Jan. & Feb.	5.89 -5.88	5.87½	5.87	5.89
Feb. & Mar.	....	5.90	5.89½	5.88	5.90½
Mar. & Apr.	5.97½-5.92	5.91	5.89½	5.92
Apr. & May	5.94 -5.93	5.92	5.90½	5.93
May & June	5.94 -5.93	5.92½	5.91½	5.93
June & July	5.94 -5.93½	....	5.91½	5.94
August	6.15½-6.15	6.13	6.12	6.14
Aug. & Sep.	6.08 -6.07½	6.06	6.06	6.07½
Sep. & Oct.	5.98 -5.97	5.96	5.95	5.97
Oc. & Nov.	5.94 -5.93	5.92	5.91	5.93
Nov. & Dec.	....	5.88	5.87	5.86	5.88
Dec. & Jan.	5.88 -5.87½	5.88	5.86	5.88

LIVERPOOL FLASHES

Time.	Jan. Feb.	Mar. Apr.	July Aug.	Oct. Nov.
2:00	5.87½	5.91	6.13	5.92
2:45	5.89	....	....	....
2:51	....	....	....	....
3:04	5.89	....	....	....
3:05	5.88	....	....	....
3:20	....	5.20	....	....
3:21	....	....	....	5.91
3:50	5.88	....	....	....
3:51	....	5.90	....	....
3:55	....	....	6.11	....
4:00	5.87	5.89½	6.12	5.91

Deaths and Funerals

MRS. C. A. BESSER.

The funeral of Mrs. C. A. Besser, who died in Pensacola, Fla., Tuesday, will be from the chapel of Barclay & Brandon Friday morning at 10:30 o'clock. The interment will be in West View.

MR. J. J. KEARNEY.

Mr. J. J. Kearney, aged forty years, died at the residence, 12 Pulliam street, Wednesday afternoon. The funeral will be from the Church of the Immaculate Conception Thursday afternoon at 4:30 o'clock. The interment will be in Oakland. He is survived by two brothers, M. P. and F. F. Kearney.

MRS. SOPHA SMITH.

The funeral of Mrs. Sopha Smith, who died Tuesday noon, was held this morning from the chapel of Patterson at 10 o'clock. The interment was in Atlanta Park cemetery.

MR. W. D. HUMPHRIES.

Mr. W. D. Humphries, aged sixty-one years, died at the residence, 239 Fulton street, Wednesday afternoon. The funeral will be held from Bloomfield's chapel Friday morning at 10 o'clock. The interment will be in West View. He is survived by four sons, two daughters and one brother. He was a prominent member of the Atlanta Typographical union.

NEW TRIAL IS DENIED T. B. HALL OF TIFTON

(Special Dispatch to The Journal.)

TIFTON, Ga., Aug. 14.—The motion for a new trial for I. B. Hall, who has been sentenced to be hanged on Friday, August 22, was denied by Judge W. E. Thomas today. Hall's attorneys will appeal the case to the state supreme court.

Saving and Investing

SAVINGS ACCOUNTS.

BY JOHN M. OSKISON

An excellent service for the people has been performed by the Ledger, of Birmingham, Ala.

That paper has found out the number of savings bank accounts and the number of interest-bearing deposits in the building and loan associations in Jefferson county (Birmingham and Bessemer) and has published the figures with illuminating comment and comparisons.

In Jefferson county, Ala., there is a population of 251,000. In that county's savings banks 50,070 depositors have to their credit over $6,701,000. In the building and loan associations of Birmingham 11,884 depositors are getting interest on $3,177,529.

Here is a total of 59,954 persons in Jefferson county who are saving money and getting interest for it. The Ledger says, further, that the average deposit in the savings banks is $28; add the building and loan deposits, and the average is raised to $40 for every inhabitant of Jefferson county.

Seven years ago savings deposits in the banks of Birmingham totaled but $1,000,000. Since then the rate of increase has been nearly 100 per cent a year.

"This increase," says the Ledger, "is largely due to the splendid campaign of savings education and the special facilities afforded by the banks for putting aside savings, such as extra hours on Saturday evenings."

It is a fine record—one of which the banks and the working people of Birmingham and Bessemer may be equally proud. It is a record which may be duplicated in any industrial community where the banks will take up the matter in the same vigorous fashion.

What community can show a better record? Or one as good?

Investigations
System
Audits
John Macdonald Co.
Certified
Public Accountants
Atlanta, Ga.

JOEL HUNTER & CO., Atlanta
Certified Public Accountants

Established 1893
GIBERT & CLAY
COTTON MERCHANTS
Members: New York Cotton Exchange, New Orleans Cotton Exchange, Associated Members Liverpool Cotton Association
21 S. William Street, New York. 322 Gravier St., New Orlean
Orders solicited for purchase or sale of cotton for future delivery. Liberal advances made in spot cotton for delivery. Correspondence in vited.

DAILY FIRING LINE

ISSUED IN THE INTEREST OF THE SOUTHERN MERCHANTS CONVENTION

ROLAND ROWE, Editor — A Department of The Atlanta Journal — J. LOUIS CAMPBELL, Ass't. Editor

ATLANTA, GA., THURSDAY EVENING, AUGUST 14, 1913. 13

DIXIE MERCHANTS AT ATLANTA'S GREATEST BARBECUE

FEAST THAT WILL BECOME FAMOUS WAS GREAT BARBECUE WEDNESDAY

Crowd Numbered 1,400, by All Odds the Largest Gathering of Any of the Merchants' Conventions—Everybody Was Bountifully Cared for—Everybody Went Away Happy, Declaring the Occasion the Best Ever

A barbecue of barbecues!

A feast that will become famous.

A glorious, gladsome gathering of the windup week of the Southern Merchants' convention.

It would be easy to string alliteration on alliteration and to pile praise on praise, but that's enough. You get some idea of the greatness of the entertainment tendered the visiting merchants at Ponce de Leon springs Wednesday afternoon by their Atlanta hosts.

Crowd—the biggest ever attending a barbecue in Atlanta and one of the largest ever gathered for a similar occasion in Georgia.

Repast—bountiful, savory, satisfying. Everybody hungry and everybody supplied until perforce they exclaimed, "Hold, enough!"

Enjoyment—music, mingling, greetings, congratulations and merry-making. "Well, Atlanta, we'll hand it to you all right; you put over one of the best ever," said the guests as they departed.

"Of all our convention barbecues," said H. T. Moore, the convention secretary, "the one Wednesday was by all odds the most successful. Last year we entertained 1,000 guests. This year between 1,400 and 1,500 were present. It was one of the greatest affairs ever given in Atlanta or Georgia."

"Everybody had plenty to eat and drink," said J. R. Little, chairman of the barbecue committee. "Everybody went away delighted. We were overwhelmed with congratulations. We count it the biggest success we have ever scored."

In the number attending, in what was served them and in the spirit of the occasion, it was a success from the arrival of the specia cars with its load of merchants until the last person left the grounds.

The fifteen special cars started for Ponce de Leon from the center of the city shortly after 12 o'clock and by 1 o'clock there was a throng at the barbecue grounds that rivaled in numbers the crowds at the ball park across the street when a close series is being played.

Wedemeyer's band was already in action when most of the visitors arrived and when the time for serving the feast came every one had the real barbecue spirit.

There were no ropes strung around the kegs of liquid refreshments and these, scattered over the grounds, were where most of the crowd grouped themselves while waiting for the lowering of the lines about the pavilion and its rows of temptingly laid tables.

Promptly at 1 o'clock the word was given and every place at the tables was taken within thirty seconds. Such a number were on hand that there was a large overflow crowd which kept J. Lee Barnes and his assistants doing quick work to see that every one was supplied. Mr. Barnes was the caterer who prepared and served the feast.

Though attendance had exceeded expectations, there was enough of everything for everybody and for the next hour Atlanta's biggest and jolliest barbecue was on. The band kept busy, there was always another helping for all who wanted it, and the spigots on the kegs were not idle.

The feast the crowd disposed of consisted of 25 pigs, 25 lambs, 120 chickens, 100 gallons of Brunswick stew, 30 kegs of beer and cigars for every one.

Besides the merchants from all over the south brought here by the Southern Merchants' convention there were several hundred of Atlanta's traveling men on hand, playing host in helping the merchants enjoy the occasion as well as having a big time themselves. There were many ladies present.

J. R. Little, chairman of the barbecue committee, who has made such success at handling this part of the convention entertainment program each year, was everywhere at once, seeing that all went smoothly. Assisting him were R. K. Rambo, W. O. Stamps, W. L. Percy, E. M. Hudson, A. M. Wilkins and C. F. Barnwell.

The barbecue was planned to be the main feature of the two weeks' entertainment, and it was.

In commenting on the way the crowd was handled at the barbecue Wednesday, J. R. Little, chairman of the barbecue committee, declares that the thanks of all the entertainers are due to the Atlanta Brewing and Ice company for the splendid way in which they served refreshments to the crowd. The company sent a man especially to look after this feature of the entertainment.

CONVENTION ECHOES

Doings and Sayings of the Great Gathering

Jack Dempsey, the Jackson, Ga., merchant, stopped off in Atlanta for the barbecue no his way home from his vacation in the Carolina mountains.

The younger salesmen at the Ragan-Malone company have showed up well in handling the visiting merchants. Carlton Hanes, who remembers starting off several of these younger fellows with little advisory talks at the time of their first trip, says he has to hustle now to keep them from outstripping him. Among those he gave first lessons to are W. W. Scott, A. R. Whitmeyer and Sam Hanes.

James H. Strickland, from Conford, Ga., enjoyed the barbecue immensely, but showed he did not enjoy it quite too much as he was able to spend the rest of the afternoon buying goods.

T. J. Lanier and his wife were visitors from Statham, Ga., who were buying holiday goods at the Dobbs & Wey company. Mrs. Lanier lending valuable aid in selecting the stock.

Pity the poor house salesman in times like these. It is not part of their duties to get out and show the merchants a good time. They must stick to the job every minute. Lum Daniel and Nat Gunter, of the Ragan-Malone house force have shown how close they can stick to business this week.

Claude Smith, of the A. M. Robinson company, is one of the salesmen who believes the great good of the convention is to become better acquainted personally with the merchants, and he practices the idea. He had fifteen of his merchant friends at the M. and M. club yesterday after the barbecue and was assisted in entertaining them by R. L. Smith and "Dad" Rosser, of the Robinson sales staff.

A. P. Woodward, from Keysville, Ga., attended his first merchants' convention barbecue yesterday, but declares now he will never miss another.

L. E. Tate, from Tate, Ga., says yesterday's barbecue was the best thing Atlanta has given the merchants yet.

E. M. Harrell and Warren Butler, here from Cadwell, Ga., will spend several days at Indian Spring before returning home.

P. A. Leonard, buyer for J. P. Heard & Co., of Vienna, Ga., and one of the visitors in the wholesale district this morning, states his firm has been buying a large part of its goods in Atlanta for twenty years, but that starting this season they will buy everything here.

C. C. Jenkins, vice president of the Chipley Mercantile company, of Chipley, Ga., big supply merchants, is now lined up as an Atlanta buyers on hats though in years past he has gone east for that part of his stock. He was at the Brown, Perry & Greene Co. this morning selecting fall stock.

Z. C. Allison, from Sumner, Ga., is one of the prominent merchants who spent this morning winding up his buying.

The upper left hand picture shows a group of feasters in the pavilion. In the lower left hand corner appears another group under the trees. In the upper right hand corner is shown some of the barbecue committee. From left to right; J. R. Little, chairman; W. L. Percy, R. K. Rambo and F. M. Hudson. A section of the crowd is shown in the lower right corner entering the pavilion when the ready call was sounded. The small picture at the bottom shows W. O. Stamps, another member of the barbecue committee.

CAPITAL CITY RHYMES & REASONS

No. 49.

Sir Salesman.
When you're on that trip
And spoil a suit by slide or slip.
Don't carry it around with you.
Address to Spick & Span and ship
By Parcel Post like most folks do--
Just this address will get it through.

Capital City Laundry

NO. 0617.
REPORT OF THE CONDITION OF THE

Fulton National Bank

At Atlanta, in the State of Georgia, at the close of business, August 9th, 1913.

RESOURCES.

Loans and discounts	$1,591,322.12
Overdrafts, secured and unsecured	289.59
U. S. bonds to secure circulation	300,000.00
U. S. bonds to secure U. S. deposits, $85,000.00	85,000.00
Other bonds to secure U. S. deposits, $20,100.00; to secure postal savings, $5,227.90	25,327.90
Premiums on U. S. bonds	5,657.84
Bonds, securities, etc.	50,263.57
Furniture and fixtures	12,619.36
other real estate owned	35,225.39
Due from national banks (not reserve agents)	61,012.15
Due from state and private banks and bankers, trust companies, and savings banks	29,670.82
Due from approved reserve agents	226,251.06
Checks and other cash items	2,394.25
Exchanges for clearing house	38,025.63
Notes of other national banks	13,750.00
Fractional paper currency, nickels, and cents	3,456.90
Lawful money reserve in bank, viz: Specie $21,002.50	
Legal-tender notes 32,275.00	53,277.50
Redemption fund with U. S. treasurer (5 per cent of circulation)	15,000.00
Total	$2,558,109.78

LIABILITIES.

Capital stock paid in	$ 500,000.00
Surplus fund	100,000.00
Undivided profits, less expenses and taxes paid	24,610.87
National bank notes outstanding	300,000.00
Due to other national banks	60,035.26
Due to state and private banks and bankers	74,485.67
Due to trust companies and savings banks	39,627.23
Due to approved reserve agents	14,048.19
Individual deposits subject to check	1,005,590.44
Demand certificates of deposit	41,207.42
Certified checks	252.63
Cashier's checks outstanding	1,223.49
United States deposits	61,913.50
Postal savings deposits	991.34
Deposits of U. S. disbursing officers	34,028.42
Notes and bills rediscounted	50,000.00
Bills payable, including obligations for money borrowed	250,000.00
Total	$2,558,109.78

STATE OF GEORGIA, County of Fulton, ss:

I, A. B. Simms, cashier of the above-named bank, do solemnly swear that the above statement is true to the best of my knowledge and belief.

A. B. SIMMS, Cashier.

Subscribed and sworn to before me this 12th day of August, 1913.

A. H. EDISON, Notary Public.

CORRECT—Attest:

W. F. PATTILLO,
W. E. McCALLA,
W. O. STAMPS, Directors.

HOLLINGSWORTH HOST TO CONYERS DELEGATION

The Conyers, Ga., delegation attended the barbecue with Jeff Hollingsworth, the salesman who calls Conyers home next to Atlanta, towing them and acting as a special committee of one to see they had a particularly good time.

Conyers was represented last week by several of these merchants who made the trip in yesterday especially for the 'cue. Among those present from Conyers were R. L. Huff, W. K. Downs, Allen D. Summers and R. O. Galley.

Secretary H. T. Moore was everywhere at once. No detail that would contributs to the comfort of the guests escaped his eye. He declared he wore blisters on his feet in his trips about the grounds.

President Bolling H. Jones was early on hand and had his hearty, characteristic welcome for all the arriving guests.

Al N. Greene, of the Brown, Perryman & Greene Co., is one of the jobbers who is delighted with the great success of the jobbers who is delighted with the great success of the barbecue yesterday. "It was undoubtedly the best ever," he says.

BIG TREAT WILL BE FRIDAY'S BALL GAME

Journal's Sporting Editor Tells Merchants of Coming Atlanta-Chattanooga Contest

BY JULIAN MURPHEY.

With the club just home from a most successful road trip, which marks the final stand in the campaign for the 1913 Southern league pennant, and a numoer of new faces in the line-up, there is much in store for the hundreds of southern merchants who will be on hand at the Atlanta-Chattanooga game on Friday afternoon. It is also Ladies' day and the fair sex will be right there to join with the visitors in giving the home club a big sendoff.

It is always a gala event at Ponce de Leon when visitors are entertained, but this time the ceremonies are a bit larger than usual. It is not often that a ball club of championship caliber is making a final stand against a most hated rival in the closest of races for a league pennant when visitors take charge of a park, but this time every condition is ideal for some real baseball.

There are many features of interest at a Southern league ball game, but visitors do not know just where to find them owing to their unfamiliarity with the players on the rival clubs. One team may carry the leading base stealer, another the best run getter and so on, and yet these facts cannot be appreciated by those who do not know the players. So here goes a few gentle hints that may be of interest:

In left field for Atlanta is to be found one Tommy Long, who is the leading run getter of the circuit. Next season he may be seen in the big show.

In center for the same club will be seen Harry Welchonce, who has made more safe hits than any other player in the country.

In the other outfield there will be Jacinto Calvo, a young Cuban, and on the Cracker infield at first, Joe Agler, who goes to Jersey City next season; at second, Wallace Smith, who has been sold to Washington, and at third, Harry Holland, a young collegian, who is setting the woods on fire by his sensational work.

Probably the two greatest players with the Lookout bunch are Gabby Street, the catcher who came into fame by catching a ball dropped from the top of the Washington monument and catching Walter Johnson's benders for a season. Then there is Harry Covelesicle, the Pole, who once beat the New York Giants out of a pennant and next season goes to the Detroit Americans.

WHOLESALE MILLINERY
Opening Now Going On At
M. KUTZ CO.
Corner Pryor and Mitchell St
Visiting Milliners Cordially Invited.

WARD-TRUITT CO.
Going Out of Business

This is the place for merchants hunting big bargains. Two hundred and Twenty-Five Thousand Dollars ($225,000.00) stock must be sold in sixty days.
Special Prices, Terms and Discounts.

Cracker Club Is Home to Make Final Stand for the 1913 Flag

Prough Loser After Taking Ten in a Row

Carl Thompson Came Back and Baffled Team Which Gave Him Pink Slip—Smith Hit Home Run Drive

BIRMINGHAM, Ala., Aug. 14.—Bill Prough's winning streak was broken and rudely jostled Wednesday by the *Crackers, Carl Thompson the ex-Baron* turning the trick.

In the second the party given to Prough was opened up. Welchonce got on on an error and Wally Smith lifted one out past center field, trotting around the bases.

In the fourth again the Crackers nested against Prough's delivery for three straight singles. Holland, Holtz and Chapman doing the work. Prough, however, fanned Thompson and Agler, and everything would have gone well for him had he not forgotten the location of the plate and walked Long, forcing Holland in.

The Barons got their share of the day's runs in the fifth. One man was down. Elliam was pinked. Carroll singled to center and Elliam went to third on the hit. Prough whiffed. Carroll and Elliam scored when Marcan's hit got by Holtz.

Prough's record is now no better than *that of Covaleskie since Atlanta has* shattered it. Much of his defeat, however, was due to the errors made by the Birmingham team.

Box score:

BIRMINGHAM.	ab.	h.	po.	a.	ATLANTA.	ab.	h.	po.	a.
Marcan,2b	4	1	2	0	Agler,lb	4	0	10	0
Mess'ger,rf	4	1	6	0	Long,lf	4	0	2	0
McBride,lf	4	0	3	0	Welch'ce,cf	4	2	3	0
Knisely,cf	3	0	3	0	Smith,2b	5	1	1	1
Mayer,c	4	0	5	1	Bisland,ss	4	2	2	4
Mcgill'y,1b	3	0	12	0	Holland,3b	4	2	0	1
Elliam,ss	2	1	1	5	Holtz,lb	4	2	1	0
Carroll,3b	3	1	1	5	Chapman,c	4	2	8	2
Prough,p	3	0	0	1	Th'pson,p	4	0	0	1
Totals	36	5	27	11	Totals	38	12	27	10

Score by innings:

	R.
Birmingham	000 020 000—2
Atlanta	002 100 00x—3

Summary—Runs, Birmingham 2, Atlanta 3. Errors, Birmingham 2, Atlanta 0. Home run, Smith. Stolen bases, Knisely, Welchonce. Sacrifice hit, Welchonce. Double play, Carroll to McGillvray. Bases on balls, Prough 2, Thompson 2. Hit by pitched ball, Thompson (Elliam). Struck out, Prough 4, Thompson 8. Time, 2:04. Umpires, Hart and Bredenstein.

Point Scoring In Big Matches At Motordrome

Champions of the Track Will Make It Interesting for the Spectators by Fast Flying Around the Saucer

Another race program will be put on at the motordrome on Friday night by Jack Prince's corps of riders, and several good events have been arranged. Swartz, Lockner and Graves tie up in the special match race, one having to win two out of three heats to win the race.

Graves, who was not so seriously hurt as was first thought, is rapidly recovering, and the local fans, who have enjoyed his speed will be glad to see him in the race Friday.

MOTORDROME PURSE.

One mile to qualify, two-mile final. Two men in each heat to qualify for final.

First Heat—Swartz, Graves, Richards and Glenn.

Second Heat—Lewis, Luether, Renel and Lockner.

Special Match Race—One, two and three-mile heats; best two out of three heats.

First Heat—Swartz, Lockner and Graves.

Final of Motordrome Purse—Two miles.

Veledrome de Buffalo Sweepstakes, Point System—Ten points for first, 6 for second and 3 for third. Distance, three, five and seven miles.

First Heat—Three miles: Richards, Renel, Glenn, Luether and Lewis.

Second Heat of Special Match Race—*Two miles:* Swartz, Lockner and Graves.

Second Heat of Sweepstakes—Five miles: Richards, Renel, Glenn, Luether and Lewis.

Third Heat of Special Match Race—Three miles: Swartz, Lockner and Graves.

Third Heat of Sweepstakes—Seven *miles:* Richards, Renel, Glenn, Luether and Lewis.

Welcome Home, No More to Roam

Double Header With Lookouts As an Opener

Crackers Back at Ponce de Leon After Successful Road Trip—New Faces in Line-up on Thursday

Atlanta's home stay opens today with a double bill, in which the Lookouts are to be the protagonists. A large crowd of *fans are expected to be at Ponce de Leon* in case the clouds do not carryout their threat, to see the conquering Crackers come.

The team, right now is on a winning streak, and are at the most critical time of the season, when a continuance of their winning means that they overtake the leaders and a break means uter darkness.

Billy Smith will most probably give his new recruit from Mauon a tryout in one of the games. Voss was delivered by Macon in good shape, in fact last Saturday he won a game from Charleston by superior pitching, and is ready to jump right into the lineup. Conzelman will probably work the other game as it is his regular turn, Lefty Love, may, however, be used. In addition to the new pitcher, *Smith will work out his new outfielder* Calvo.

Calvo is already in town, and in shape for the fray.

For the Lookouts Grimes will be on the hill in the first and with Sommers the probable choice for the second. Gabby Street will receive one game, and as it is Lookout's first appearance in Atlanta since signing Pat Graham, the ex-Cracker, he probably be given a chance to work one against his old teammates behind the bat.

Final Cleanup Gave Atlanta Great Record

Team Dropped but 4 of the 11 Road Games and Now Stands Good Chance to Be in Running for Flag

Once more the Crackers wend their way homeward after a successful road trip. Coming from behind after they had lost *four out of six* games, they have won five straights on the road and made it seven out of eleven.

They return home three games behind *Montgomery* in second place and five and a half games behind Mobile in first place and during their prolonged home stay, which lasts until the end of the season, September 6, they meet both of these teams in a series of games.

It has been a long uphill fight for the Atlanta club to stay within striking distance of first place, with the various and sundry happenings and reversals of form shown by the players who have from time to time dropped out of the Cracker line-up, but thanks to the willingness of the association to back Smith, and his willingness to go out after players, they return home with a team which is going at top speed, and which, without further reversal of form should overtake the leaders of the league.

The pitchers are going as well as they have gone this season, and Holland was the very man to plug the *infield gap*. The only weakness which was shown on the trip was the inability of Holtz to hit a left-hander. Smith has now replaced him with Calvo, the Cuban *outfielder* who is the property of the Washington Americans.

This new lineup put up a beautiful fight on the road. They not only won seven out of eleven *games, but in* every of their games they played errorless ball and only made seven errors on the trip, averaging one to the game. In the eleven games the Atlanta pitchers gave up runs or an average of a little over 7 to a game. Atlanta got 105 hits or nearly 10 to a game.

Here is the record of the team in detail:

Date.	Team.	R.	H.	E.
Aug. 4,	Atlanta (Dent)	5	10	3
	Chattanooga	3	6	3
Aug. 5,	Atlanta (Thompson)	1	7	3
	Chattanooga	2	6	2
Aug. 6,	Atlanta (Conzelman)	2	8	2
	Chattanooga	4	9	4
Aug. 6,	Atlanta (Price, Dent)	5	7	0
	Chattanooga	4	8	4
Aug. 7,	Atlanta (Dent, Price)	1	9	0
	Nashville	2	10	3
Aug. 8,	Atlanta (Love)	3	9	3
	Nashville	5	8	2
Aug. 9,	Atlanta (Thompson)	2	7	6
	Nashville 7	6	1	
Aug. 10,	Atlanta (Conzelman)	5	9	5
	Nashville	4	8	3
Aug. 11,	Atlanta (Dent)	8	13	0
	Birmingham	4	9	2
Aug. 12,	Atlanta (Dent)	12	14	0
	Birmingham	3	10	2
Aug. 13,	Atlanta (Thompson)	2	9	2
	Birmingham	2	15	2

Again Geers Wins M. and M.

DETROIT, Mich., Aug. 14.—"Pop" Geers won his sixth M. and M. when, after five hard fought heats he landed Rausen' victor *in the classic stake.* Tenara, the Kentucky mare winner this year of three big stakes, could not withstand the terrific rushes of Geer's gelding, and having ric rushes of Geer's gedlink and having taken first place in two heats was unable thereafter to do better than second.

Cabel won the 2:10 pace and Plowed Direct the 2:05 pace, both in straight heats, while *Dr. Burns, Jr., captured the* 2:08 pace by capturing the first heat.

No M. and M. in recent years furnished more thrilling sport than Wednesday's renewal, Tenara, in the fifth heat, led *all the way*, but had to be driven out to win from Santee Maid by half a length. Judson Girl and Pengens finished noses apart four lengths behind. Tenara repeated in the second heat, but won with less effort. Rausens broke at the far turn and was a poor sixth.

The excitement came in the next heat. Tenara and Judson Girl were half a dozen lengths ahead of the field *from the start* until the stretch was entered. Above half way down the straightaway. Rausens shot out of the bunch in a marvelous display of speed, came on even terms with the leaders, showed in front of the tiring Tenara and beat her to lithe wire by the narrowest of margins.

Rausens went out in front in the next heat, but fell back to fourth place before the half mile post was reached. In that position he remained until the way down the stretch when Geers again sent him through to another close decision. Geers and Andrews had no competition in the final heat. They sent their charges out ahead, the mare showing a trifle in the lead. Nearing the finish, Rausens once more responded to the master driver's *call and flashed ahead.*

The victor is owned by S. E. De Ridder, of Louisville, Ky.

Batting Figures

The beginning of the road trip found Harry Holland without an average at all. The winning finds him within one point of Welchonce, the team's leader. Three Crackers are hitting .300, and Wallie Smith is close behind with .294. These figures included the game with the Barons Wednesday:

Players.	G.	AB.	R.	H.	Pct.
Welche'ce,.	117	472	71	155	.328
Holland....	16	49	10	16	.327
Long....	116	452	88	137	.303
Smith....	116	394	68	117	.294
Bisland....	101	349	45	100	.287
Agler....	117	403	65	113	.280
Chapman....	48	146	19	40	.274
Manush....	54	168	22	39	.222
Dent....	24	65	11	15	.231
Price....	34	79	5	17	.215
Holtz....	58	82	13	18	.220
Thompson....	27	73	1	15	.205
Dunn....	64	187	14	33	.176
Conselman....	14	42	0	7	.167
Love....	3	0	0	0	.000

Siberian Wildcat Out After Hard Matches

Sporting Editor The Journal, City:

Dear Sir: In behalf of my boy, "Young Rosa," who fights under the name of the Siberian Wildcat, I wish to state that he would like to meet any lightweight in the city. Cyclone Levy preferred. The Wildcat, who is without a doubt the prettiest fighting man ever developed in the local colony, has only had three bouts in private, and won each one of them decisively. In his last bout he showed wonderful foot work and gameness. I think such boys as Mike Sachi, Terry Nelson, Eddie Hanlon or Cyclone Levy would be easy picking for him.

Thanking you for space in your paper, I am,

Respectfully yours,
S. A. (YEG) KAPLAN, Manager.

McKim Wins Title

CHICAGO, Aug. 13.—Word was received today from Tokio that McKim, of the University of Illinois that had won the championship singles at the tennis tournament at Karuizawa, which ended today.

HOW CLUBS PLAY TODAY

NEW ORLEANS, Aug. 14.—New Orleans and Memphis were to clash for the last time this season in a double-header *this afternoon*, Newton, Ledbhardt or Harrell being nominated for the pitching mound by Manager Bernhardt, and Green and Stephenson for New Orleans. Adams, *local backstop*, injured last Sunday, is expected to take his turn behind the bat. The weather is threatening

BIRMINGHAM, Ala., Aug. 14.—Nashville is here for a four-game series with Birmingham and the locals expect to recover the losses sustained in the first part of the week. Ladies day promises to *bring* out an exceptionally large crowd.

Batteries: Foxen and Moyer for Birmingham; Williams and Gibson for Nashville.

MOBILE, Ala., Aug. 14.—The last game of the present home series will be played between Mobile and Montgomery at Monroe field this afternoon before a large crowd, as interest is at white heat. The battery selected for Mobile will be Campbell and Schmidt. Either Manning or Brown will pitch for Montgomery, with Cribbens behind the bat. The Mobile team leaves today for a road trip and will not return to the home grounds until September 6. A popular subscription has been started which already has been divided among the Mobile players at the close of the season.

Other Results

VIRGINIA LEAGUE.

Roanoke 4, Norfolk 2.
Newport News 2, Portsmouth 1.
Petersburg 1, Richmond 0.
Petersburg 10, Richmond 0.

CAROLINA ASSOCIATION

Greensboro 6, Winston-Salem 3.
Asheville 8, Durham 4.
Charlotte 5, Raleigh 3.

AMERICAN ASSOCIATION.

Louisville 1, Milwaukee 0.
Kansas City 6, Toledo 5.
Columbus 3, Minneapolis 2.
Indianapolis-St. Louis—Rain.

FEDERAL LEAGUE

Chicago 4, Pittsburg 2.
Kansas City 4, St. Louis 3.
Indianapolis 5, Cleveland 2.

INTERNATIONAL LEAGUE.

	W.	L.	Pct.
Baltimore 4, Montreal 2.			
Montreal 5, Baltimore 2.			
Buffalo 5, Providence 0.			
Toronto 9, Jersey City 3.			
Newark-Rochester—Rain.			

APPALACHIAN LEAGUE

	W.	L.	Pct.
Bristol 2, Knoxville 0.			
Morristown 3, Middlesboro 4.			
Bristol 2, Knoxville 0.			
Rome 5, Johnson City 3.			
Morristown 4, Middlesboro 4.			

American League to Meet During October

CHICAGO, Aug. 14.—The annual meeting of the *American baseball league* will be held in Chicago in October instead of at the usual time in December, according to an announcement by President B. B. Johnson. The earlier date was chosen on account of the world's tour of the Chicago club.

Another B. Smith Star Going to Major Leagues

CHATTANOOGA, Tenn., Aug. 14—Duke Duncan, the Dallas outfielder who at present is claimed both by the Boston and Philadelphia Nationals was released here by Billy Smith, in the spring of 1912 because of a bad arm.

Duncan came to the locals from Columbus, S. C., having led the Sally league in hitting the preceding year. He looked like a million dollars in practice and Smith started the season with him as it was thought that his arm was merely sore from weakness. It showed no improvement, however, and Smith was forced to send him to Dallas, where he has played star ball for two seasons.

Duncan admitted before leaving that his arm was bad and stated that it was due to the fact that in the fall of 1911 while at *Columbia he got out in* center field before a game and cut loose three or four to the plate for a big league scout. Duncan stated that his arm was cold at the time and that it snapped. From that time on it was sore.

It was with great reluctance that Smith released the outfielder as he stated then that he would make a star if he recovered his arm. Apparently from the fight which the Phillies and the Braves are making he has done both.

WHITE DIDN'T SHOW PUNCH; WHITNEY ALWAYS WAS THERE

Baseball Results

SOUTHERN LEAGUE

Score by innings: R. H. E.
At Mobile..... .000 000 100 000 2—3 10 3
Montgomery..... .000 100 000 000 1—2 8 3
Batteries—Hogg and Schmidt; E. Brown, C. Brown and Gribbens.
Second game:
At Mobile..... .051 00x—6 6 2
Montgomery..... .000 100—1 3 3
Batteries—Cavet and Schmidt; Case and Gribbens.

SOUTH ATLANTIC LEAGUE

Score by innings: R. H. E.
At Jacksonville..... .110 000 01x—3 5 0
Savannah..... .000 000 000—0 4 1
Batteries—Wilder and Krebs; Adams and Gelbel. Umpire, Barr.
At Columbus..... .000 010 11x—3 6 1
Albany..... .000 000 000—0 4 4
Batteries—Redding and Thompson; Wiley and Wells. Umpires, Pender and Leary.
At Charleston..... .020 05—7 7 7
Macon..... .430 00—7 10 4
Batteries—Eldridge and Menefee; Gordon and Berger. Umpire, Moran.

NATIONAL LEAGUE.

First game:
Score by innings: R. H. E.
At Brooklyn..... .100 000 002 1—4 14 0
Pittsburg..... .100 000 020 0—3 9 3
Batteries—Curtis, Wagner and Miller; Robinson, Cammitz and Gibson. Umpires, Quigley and Emslie.
Second game:
At Brooklyn..... .013 020 00x—7 8 3
Pittsburg..... .003 000 000—3 4 2
Batteries—Yingling, Reulbach and Miller; O'Toole, Cammitz, McQuillan and Simon and Kelly. Umpires, O'Day and Emslie.
Others postponed.

AMERICAN LEAGUE.

No games—Off day.

EMPIRE LEAGUE.

Score by innings: R. H. E.
At Thomasville..... .000 500 00x—5 9 4
Valdosta..... .000 100 010—2 4 3
Batteries—Eldridge and Menefee; Gordon and Wise.
Cordele-Americus—Off day.
Brunswick-Waycross—Off day.

GEORGIA-ALABAMA LEAGUE

Score by innings: R.
At Talladega..... .002 000 001—3
Newnan..... .200 010 11x—5
Batteries—Boyd and Richards; Killingsworth and Shoup. Umpire, Swann.
Score by innings: R. H. E.
At Opelika..... .000 020 00x—2 4 2
Gadsden..... .000 000 100—1 4 2
Batteries—Hawkins and Bone; Needles and Jeffries.
First game:
At LaGrange..... .030 100 0—4 7 0
Newnan..... .200 060 0—2 6 0
Second game:
At LaGrange..... .002 100 0—3 9 3
Newnan..... .003 210 0—6 9 1
Batteries—LaGrange: First game, Bannister and Billingsley; second game, Beasley and Bill. Ingsley. Newnan: First game, Latrelle and Rice; second game, Lovette and Rice.

Best Golfers Enter

SCHENECTADY, N. Y., Aug. 14.—One hundred and fifty prominent eastern golfers will participate in the annual invitation tournament of the Mohawk Golf club, which opens here today. Prominent among the entries is *Jerome D. Travers, amateur golf champion* of the United States; M. R. Marston, inter-scholastic champion, and Gilman P. Tiffany, of New Bungh.

The *tournament will close Saturday* afternoon.

Many Claimed White Could Have Put Out Whitney While Others Were Equally as Sure Frank Was Too Clever

Charlie White, who has done his full share towards putting Chicago on the *boxing map, Wednesday night* earned an undisputed ten-round decision over Frank Whitney in their match at the auditorium. While the decision which *went to White* was very plain, there was no great margin between the work of the two, Whitney always being right on the job for every rush.

In getting away with the decision White did not have an easy time by any means. Whitney was in the very best of shape and was able to mix it or stand off and box at long range. White on the other hand seemed to tire after a fast exchange of blows and was not able to follow the several advantages he gained in some of the clinches. Just the reverse was true of Whitney, when he appeared to be getting the hardest blows he came back strongest, and this alone made the match most interesting and fast.

There were those in the audience who claimed to believe that White could have stopped Whitney at any time he wished, and on the other hand there were just hundreds who were quite sure that Whitney could have stuck around all night and been ready for anything White could dish out. The main surprise of the evening to many was that White did not put the Fighting Carpenter away. These fans who expected such a termination of the match had witnessed White put out Jake Abel in some two rounds, and figuring Abel just as good as Whitney *they were surprised* when Frank did not do the same trick. But the Whitney who faced White Wednesday night was in the pink of condition and a far cleverer boxer than Jake *Abel ever dared be.*

COULD HIT HARDER.

In but few of the rounds did White have any edge over Whitney, and this edge alone came through the fact that he executed a harder punch than the Cedar Rapids boy. Whitney showed just as much cleverness as the Chicago boy, was far in the lead when it came to leading and was there with the condition. White is admittedly very clever but he has not yet found on Whitney, who seems to adapt himself to any style of fighting.

Whitney's greatest and only advantage over Whitney came towards the end of the match when he got into two or three clinches and severely punished Whitney. His left uppercut worked like a piston in these places and it was hard for Whitney to check it. However, Frank was always willing to mix it and go right back at his man.

For clever blocking, good feinting and crack footwork there has been no match ever held here than ranked in the same class. Both boys are up on the scientific end of the game and what they didn't show the fans was not worth knowing. Each was afraid the other would slip over some good blow and were always trying to force the other to lead so a good chance for a punch could be secured.

Charlie Lee and Kid Young got back at each other in the semi-wind-up and again Lee proved the victor. Young at times showed flashes of his old time form but lack of condition told on him and in the fourth he was *all but out* when Count Castro stopped the match. Young was doing nothing but covering for when the knockout to Battling O'Leary in their match.

Club Standings

SOUTHERN.

Clubs.	W.	L.	Pct.
Mobile	69	48	.590
Montg'y	63	47	.572
Atlanta	61	51	.545
Birmg'm	59	55	.518
Chatta.	55	54	.505
Memphis	53	59	.482
Nashville	48	64	.429
New O.	37	69	.319

AMERICAN.

Clubs.	W.	L.	Pct.
Phila.	77	34	.679
Cleveland	66	43	.606
Wash'ton	59	47	.557
Chicago	58	53	.523
Boston	50	54	.481
Detroit	46	62	.422
St. Louis	44	66	.400
N. York	35	67	.343

NATIONAL.

Clubs.	W.	L.	Pct.
N. York	72	32	.763
Phila.	61	37	.622
Pittsburg	55	51	.519
Chicago	55	51	.519
Boston	48	58	.453
Brooklyn	46	56	.451
Cincinnati	43	67	.391
St. Louis	41	65	.387

GEORGIA-ALABAMA.

Clubs.	W.	L.	Pct.
Gadsden	49	35	.583
Newnan	44	43	.506
Opelika	44	44	.500
Anniston	45	45	.489
LaGrange	42	46	.477
Talladega	38	49	.437

EMPIRE STATE

	W.	L.	Pct.
Thom'ville	21	16	.568
Cordele	19	19	.500
Americus	19	19	.500
Valdosta	18	20	.487
B'unswick	18	20	.474
Waycross	18	20	.474

Jean Bouin, the French distance runner, and Georges Andre, the Parisian athlete and three-quarter back, will start out on a trip extending from August 25 to September 27. They will compete first at Vienna, then proceed to Berlin, Christiania, Stockholm and finally to Copenhagen. Then they will return to Paris, to take part in the big international meeting, which will be decided there.

Definite Ideas of GOLF Putting At Golf

If "faint heart never won fair lady," weak putting never got a ball safely down to the bottom of the cup. Every putt should be struck with the avowed intention at least of being up and over the hole. Every golfer has heard "never up, never in," until he is probably so tired of seeing it in print or otherwise that he feels like crying "Murder!" whenever he comes across long distances, which it never could do if it had reached the hole.

It is just as easy to hit every putt strong enough to get up to the hole as the half hearted, indifferent ones that *half way* meaning or substitute will do. Nothing seems so hopeless as the man who must, in his heart, think he is going to miss every putt he goes after.

STRAIGHT DRIVE.

HOLLAND MAKING HISTORY AT THE HITTING GAME

Much in baseball hinges on the *proper combination*, and when Atlanta lost the services of Captain Whitey Alperman, it looked as if she had suffered an unbearable blow, but the lad, Jeb Holland, seems to be *the proper* link in the infield to keep the combination up to a winning stride.

Holland has been working with the other fielders, and has been working well. *The Birmingham papers say that* he can field the ball, and in addition to this he returns home from the road trip with a batting average of .327 for the 16 games in which he has participated.

This hitting has all been done on the road, as Holland's first few games at home were played during the time in which he was being "broken in," and was slightly nervous.

In the last series with Birmingham Holland reached the climax of his hitting, getting on ten straight times in the first two games. In these ten at bats he got five hits out of six at bats, getting on once on an error. The other four times he went to first base without getting credit for an at bat, being hit twice and walking twice.

Here is his record for the road trip:

	AB.	R.	H.	PO.	A.	E.
4th....	4	1	2	0	2	0
5th....	4	0	1	1	2	2
6th....	3	0	1	2	2	0
6th....	1	1	1	0	1	0
7th....	3	0	1	0	2	0
8th....	2	0	1	0	2	0
9th....	2	0	1	0	0	0
10th....	2	0	1	0	0	0
11th....	4	1	1	2	2	0
12th....	3	2	2	0	0	0
13th....	3	2	3	1	1	0
	4	0	2	0	1	0
Totals....	34	8	15	5	13	3

Batting average.... .441
Fielding average.... .857

CHANGES FOR JUST A DAY

Mobile romped on the Billies for two *games and took first place by a good* margin. This brings their 4 1-2 game lead up to a five game lead over the Crackers. Atlanta is three games behind Montgomery.

No first division teams in the big leagues played.

Where They Play

SOUTHERN LEAGUE

Chattanooga in Atlanta (2). First at 2:15 o'clock.
Nashville in Birmingham.

SOUTH ATLANTIC LEAGUE

Columbus in Charleston.
Albany in Jacksonville.
Savannah in Macon.

NATIONAL LEAGUE

Chicago at Boston, two games; cloudy.
Pittsburg at Brooklyn; cloudy.
St. Louis at New York, two games; cloudy.
Cincinnati at Philadelphia, two games; cloudy.

AMERICAN LEAGUE

New York at Chicago, rain.
Boston at St. Louis; cloudy.
Washington at Detroit; cloudy.
Philadelphia at Cleveland; clear.

EMPIRE STATE LEAGUE

Thomasville in Valdosta.
Waycross in Brunswick.
Americus in Cordele.

GEORGIA-ALABAMA LEAGUE

Opelika in Gadsden.
Newnan in Talladega.
LaGrange in Anniston.

Two Teams Claiming This Star Outfielder

BOSTON, Aug. 13.—The Boston National League club *management learned* today that it may be necessary to contest with the Philadelphia Nationals before the national commission for the services of Duncan, an outfielder of the *Dallas, Tex., league team.*

Water Sports At East Lake

The water sports committee of the Atlanta Athletic club have busied themselves and arranged a most excellent *program of sports for Saturday*, August 23. It is to be known as water sports day and will include swimming, canoe and boat racing, fancy diving followed by the usual dance.

It has always been customary to hold a water carnival at East lake each season and the one this year gives promise of being by far the largest and best ever attempted. There will include more events and there will be more of the sport loving members interested.

This year will be never before the members of the club who indulge in swimming have taken a greater liking to the sport than ever before. Hundreds are to be found in the water each day and many have taken to fancy diving and long distance swimming with the result that they have become quite proficient at this end of the game.

Among the best swimmers at the club are to be found Walter Dunbar, William Logan, Pie Weaver, Walter *Locke, Henry Hull, George Plant*, Wilbur Francis, L. S. Cone and others too numerous to mention.

There are also a number of ladies who have taken up the game and *are now swimming* up a streak. Among these are Alexa Sterling, Nora Sterling, Lida Nash, Ellen Keel, Regina Rambo, Helen Thorn and Elaine Fielder.

Eugene S. Kelly, one of the champion swimmers, divers and canoe artists in the city, has charge of the sports committee and is working overtime to make it a go. With this water lover showing his interest in the matter it is almost most likely be a big success.

Here is the program:

Fifty yards, 100 yards, one-half mile swimming races and canoe races for men.

Fifty yards, one-half mile, swimming races and canoe races for ladies.

Mixed rowing races and fancy diving. Open to all club members and their lady friends. No entrance fee. "Get in this dubs."

Fifty cents loses soon. To enter give your name to Coach Joe Bean now.

McDermott in Best of Trim

GARDEN CITY, Aug. 14.—Three of the American golfers who took part in the British open golf championship at Holyoke, a few wooks ago, were among the leading players at the finish of the first half of the 72-hole medal play contest which began Wednesday at Salisbury links, for the eighth annual open championship of the Metropolitan Golf association. Those are John J. McDermott, *Atlantic City*, N. J., national open champion, and Tom McNamara, of Boston, who won the Metropolitan title last year at Apawamis.

The weather was against low scoring. While the professional record for the Salisbury course is 65, the best score made was 71 by McDermott, who made both rounds at that figure.

Jack Hebens, of Englewood, N. J., led the amateurs with 152. Other amateur scorers were: Fred Herreshoff, Garden City, 164, and Max Behr, Baltusrol, N. J., 169.

Atlanta's Road Trip Resulted in 7 Wins Out of Eleven Starts

THE CHINK DUCKS IT

---BY FARREN

SPEAKIN' OF THE CHINK, THAT HOSE GIVES ME AN IDEA THAT WILL GET HIS GOAT SO HE'LL LEAVE YOUR HOUSE.
ANYTHIN' TO GET A WALLOP AT HIM, KNOBS.
I GET CHA!
SOME SCHEME, HEY, HANK?
IT'S A SHAME TO DO THIS.
HEY, CHINK, COME OUT A MINUTE!
ME COMEE
FARREN

CLEMSON HAS OLD STARS RETURNING FOR FOOTBALL

(Special Dispatch to The Journal.)
CLEMSON COLLEGE, S. C., Aug. 14.—Joe Douthit, of Pendleton, the popular manager of the Clemson college football "Tigers" for the coming season, was on the campus today looking after football matters for the season of 1913, the opening of which is scarcely a month off now, and gave this correspondent an interview in which the following "dope" was found.

The prospects for an extra good football season loom unusually bright for Clemson this fall. he "Tigers" have a strong schedule, one of the south's best coaches, and practically all of last year's players will come back. Only three of the wearers of the football "C" will not return. To fill their places we have the pick of last year's subs and scrubs and four class teams, to say nothing of new men who will enter Clemson for the first time this fall. The strength of these new men is as yet unknown, but there are sure to be a number of good men among the untried three hundred.

Of last year's varsity who return there is Wells, who was by far the best full back in the state last season, and who will be playing his third year. James, the clever quarter, will be playing his last year, and only those who have experienced his fierce offence know how to appreciate or express his value. Pressley, the other backfielder, completes one of the south's strongest backfields. Among those who are to make trouble for a place in the backfield are Stribling, Walker, Major, Durant, Gilmore, Brown, and Reeves, all of whom have seen hard work and have been star backs in many a class or scrub game. Incidentally it might be added, the weights of these men range from 160 to 190. It may be too early to say it very loud yet, but there seems to be some trouble brewing for Carolina, Auburn, Tech, Alabama, and the rest.

HAVE GOOD LINE.

And, oh, yes, there is a line, which is coming back strong too, at least two men who can play and want to play each line position. There is Carson and Parker, who played center all last year and it hasn't yet been settled which is the better. Of course both will be still better this season. As guards, Schilletter, who in this hot weather weighs 204, will be one of the bulwarks, the other of last year's guards, hasn't decided yet about returning, but in case he doesn't, there will be West, who is heavier than Schilletter and has two years of scrub and class ball; also Kendrick, who tips the weigsts at 190. Brandon, who offers the same opposition to the center of gravity; and, there will be others.

At one tackle stands Gandy, the "Tiger" captain and veteran of the gridiron. This season marks his fourth year of college ball. Last year he was the fastest man in the line. The other tackle will be to fill, but that's easy. McDaniel, a sub of 1912, will put in a strong bid for this place, and A. B. Carson (the center mentioned above is J. S.,) who was debarred under the S. I. A. A. rules last year, will undoubtedly also make a determined fight for this place this season. Littlejohn will make this fight for position threecornered.

Last, but not least, come the ends. It can't yet be said who will play those two important positions. Last season there were about six of them. Caughman, a fast, hard-working, heady boy, will probably hold one end of this strong string. Then for the other, there are Lewis, one of the best forward pass receivers ever in the game and as fast as a streak; Stribling, another who catches them well, but is hard to catch himself; Randle, an old Porter star, and a valuable man at Clemson last year, who will most likely make his presence felt.

This is the way the team looks now, and with the others of last year's teams and the many new men who will appear, no doubt there will be "some fighting" for places on the "Tiger" line-up this fall.

To coach this aggregation are Bob Williams and "Rip" Major. Williams comes to Clemson holding the entire confidence of the faculty, the alumni, and the students. He has coached Clemson's "Tigers" twice in years previous, and his ability is well known throughout the south. It was he who coached Carolina's "Gamecocks" in 1912 when they defeated famous Heisman team, and everybody in these parts expects the tables to be turned this year, he having Carolina and Tech, the latter now coached by Heisman, go down before Williams' Clemson Tigers.

Below is the revised schedule for the season:

October 4—Davidson at Clemson college, S. C.

October 11—University of Alabama at Tuscaloosa, Ala.

October 18—Auburn at Clemson college, S. C.

October 30—University of South Carolina at Columbia, S. C.

November 6—University of Georgia at Augusta, Ga.

November 8—The Citadel at Charleston, S. C.

November 15—Mercer University at Macon, Ga.

November 27—Georgia Tech at Atlanta, Ga.

Lois Second Team Wins Close Battle

DOUGLASVILLE, Ga., Aug. 14.—Lois Mills wound nine won an interesting game from Douglasville High School, to the tune of 14 to 7. The feature of the game was the fielding of Lois. The batting star was Parker Head, who won the game in the tenth inning with a a home run over the fence. Cash pitched a beautiful game for Lois.

Box score:

LOIS MILLS.	ab.	h.	po.	a.	DOUGLASVILLE.	ab.	h.	po.	a.
Ingl'nc	4	0	2	0	R.James,c	4	1	9	1
Lkhn'n,ss	5	2	2	1	Johnson,1b	4	1	1	1
Cash,p	4	1	0	2	Cornett,2b	4	1	1	1
Head,cf	5	1	1	1	Skinner,ss	5	0	1	1
Lkhn'n,1b	5	1	8	1	Moody,3b	3	1	4	1
Lkhn'n,2b	4	0	2	3	W.James,lf	3	0	1	0
Bell,rf	5	0	0	2	Williams,rf	4	0	1	0
P.Bell,2b	3	0	1	2	Bell,cf	4	0	1	0
W.Bell	3	0	2	1	Roberts,cf	5	1	3	2
Total	43	7	30	12	Total	37	6	30	15

Score by innings: R. H. E.
Lois Mills ..... 200 102 020 7—14 9 2
Douglasville High School ..... 120 000 012 0— 7 6 2

Summary: Runs, Treglawn 3, Bud Johnson 2, Cash 3, B. Head, H. Cornett, Joe Johnson, Skinner, Parker Head, Will Shed, R. James, W. A. J. Johnson, Skinner, F. Moody, Williams, Roberts; errors, Bud Johnson 2, B. Head, H. Cornett, Parker Head, R. James, W. J. Johnson, F. Moody, S. James, Williams; earned runs, Lois 2, Head 1; two-base hits, Bud Johnson 1, Treglawn 1, B. Johnson 2; home runs, Head 1; struck out, by Lain 9, by Dorris 1; base on balls, Cash 2, Jeff Dorris 2; hit by pitcher, Dorris (Treglawn); wild pitch, Dorris 2. Umpires, Stringfellow and McClarty. Time 1.55.

Capitol View Wins

Capitol View met and defeated the fast First Christian team Saturday by the score of 21 to 6. The feature of the game for Capitol View was the excellent work with the stick, every man getting from one to three hits; also by good work of Alley on the mound. The battle for the First Christian was the homer by Nimocks in the eighth. There was considerable changing in the First Christian line-up; they used three batteries.

CAPITOL VIEW.	ab.	h.	po.	a.	FIRST CHRISTIAN.	ab.	h.	po.	a.
Walker,cf	4	3	0	0	Callaway,cf	4	0	2	2
Alley,p	4	4	0	2	Hubert,lf	3	1	3	0
Bell,1b	5	3	8	0	Everett,1b	4	2	9	1
Buckley,c	3	0	8	2	Niblack,2b	3	0	1	3
Crowell,2b	4	2	2	2	Cornwell,ss	3	1	1	1
Niblack,ss	5	1	1	4	Daniel,cf	4	0	3	0
Clower,lf	4	3	3	2	McClain,rf	4	1	0	0
Hatter,w	4	2	0	1	Rhodes,p	3	0	0	0
Brown,rf	3	3	0	0	Asberry,c	4	0	9	0
Totals	43	23	24	11	Totals	38	10	27	9

Score by innings: R. H. E.
Capitol View ..... 117 107 04x—21 23 0
First Christian ..... 300 001 200— 6 10 6

Summary—Runs, Capitol View 21, First Christian 6. Errors, Capitol View 6, First Christian 4. Two-base hits, Walker, Alley, Bell 2. Three-base hits, Niblack, Cornwell. Home run, Nimocks. Struck out, by Alley 9, by Rhodes 2, by Cheek 3. Base on balls, by Alley 2, by Rhodes 2, by Cheek 3. Sacrifice hits, Alley 2, Bell.

Lois Gets Away With Villa Rica

VILLA RICA, Ga., Aug. 14.—The Lois ball club took a pretty game from Villa Rica Saturday, by the score of 6 to 5. It was anybody's game until the last man was out in the ninth. Johnson caught one of the prettiest games for Lois that has been seen here in some time. His pegging was perfect.

The features of the game was the batting of Rogers for Lois, getting a hit that won the game. White played good ball in rightfield, Robinson worked well but could not win from the strong Lois team. His stop of Rogers' line drive was the prettiest play of the game.

LOIS MILLS.	ab.	h.	po.	a.	VILLA RICA.	ab.	h.	po.	a.
Bragg,3b	4	1	1	2	Wells,3b	4	1	2	0
Craton,ss	4	1	3	4	McClellan,c	5	1	3	0
Harding,2b	4	2	3	3	Plunkett,1b	4	2	10	0
Skinners,lf	4	0	1	0	Robinson,p	4	2	1	3
John'n,c	4	0	4	2	Mathews,2b	4	1	4	3
Broome,p	4	0	0	0	Simmers,ss	4	1	1	3
Couch,lf	4	1	2	1	Britton,rf	4	1	1	0
Davis,cf	4	0	0	0	Barnes,lf	4	0	2	0
White,rf	4	1	1	0	Light,c	4	0	4	0
Total	37	7	27	13	Total	38	9	27	15

Score by innings: R. H. E.
Lois Mills ..... 002 000 201— 6 8 2
Villa Rica ..... 101 021 000— 5 7 2

Summary: Runs, Bragg 2, Harding, Davis, White 2, Wells, Mathews 2, Skinners, Light; errors: Bragg 2, Skinners Britton; two base hits, Craton, Harding, Burns 1, Rodgers 1; struck out, by Broome 7, by Robinson 5; base on balls, by Broome 3, by Robinson 2; hit by pitcher, by Broome 3½ sacrifice hits, Craton 1, Harding 1, Bragg 1, Barnes 1; stolen bases, Craton 2, Johnson 2, Light 1, Britton 1.

Whittier Mills Win From Aragon Nine

The Whittier Mills team defeated the Aragon nine on their home grounds Saturday, 10 to 3. Mullins pitched a good game for Whittier and Aragon failed to score until the seventh. Simmons at short for Whittier fielded and his in great style.

WHITTIER MILLS.	ab.	h.	po.	a.	ARAGON	ab.	h.	po.	a.
Simmons,ss	3	2	1	4	L.Law'n,1b	4	0	10	2
Osborne,1b	2	1	10	2	C.Spence,c	3	1	7	0
Edwards,2b	3	2	4	2	Lackley,ss	3	0	1	4
Clowers,3b	5	0	1	2	A.Daniel,3b	4	0	2	5
Smith,lf	3	2	1	0	Buesley,lf	4	1	1	0
Duncan,rf	3	2	2	0	H.Daniel,2b	3	1	1	1
Mayo,cf	5	0	2	0	Arnold,rf	4	1	1	0
Mullins,c	4	0	7	1	W.Daniel,cf	4	1	1	0
Thom'on,c	4	1	5	1	Wigley,p	4	1	1	2
Total	28	12	27	13	Total	34	7	27	8

Score by innings: R. H. E.
Whittier Mills ..... 420 120 010—10 12 1
Aragon ..... 000 000 120— 3 7 6

Summary: Runs, Simmons 3, Edwards, Clowers, Smith, Duncan, Mayo, Mullins, Thompson, C. Spence, Lackley, H. Daniel; errors, Edwards, A. Daniel 2, H. Daniel 2, Arnold, Wilgey; two base hits, H. Daniel; struck out, by Mullins 6, by Wigley 5; passed balls, Daniels; wild pitch, Wigley; sacrifice hits, Osborne 3; stolen bases, Osborne, Summers, Spence, Edwards.

WHAT!
NO SIR, I AINT SICK NOR NOTHIN' AN' MY GRAND MOTHER AINT DEAD NOR NOTHIN' BUT I JUST WANT TO GIT OFF THIS AFTERNOON TO SEE THE OPENIN' GAME

LARRY GAMES BEST HITTER

—FRANK SCHULTE.

Lajoie is the real king pin hitter, according to Outfielder Schulte, of the Chicago Cubs, himself somewhat of a slugger. Schulte was interviewed by Harold D. Johnson, of the Chicago Record-Herald. Here is the result:

Quoting F. Wildfire Schulte, the home-run kid. "There's hitters, and again there's LaJoie.' Not that the Cub star is coyly making fresh with the club swinging abilities of certain present day greats, towit, Heinie Zim, Joe Jackson, Tyrus Cobb, Hans Wagner, Tristam Speaker et al, for Wildfire is a knowing cuss. He's hep to the fact that these are dangerous birds at any and all stages of the milling. He has seen them all, lamped 'em carefully and makes bold to proclaim the reformed hack driver from Woonsocket, R. I., the master malletier of all time.

One of those fanfares always in season when the elements go amuck and weep copiously, converting big league battlefields into temporary natatoriums, gave Schulte his cue to compliment Larry.

It isn't a case of hero worshiping with Schulte. He's a big leaguer who counts his pals in legion. He is rated one of the truly greats in affairs pertaining to the game of swat. Once only in all his days as a national pastimer has Wildfire sat in when King Larry was batting. It happened down years ago.

The Cubs were off that afternoon, being scheduled to catch a rattler leaving at midnight for St. Louis. Schulte's memory failed him when he tried to name the White Sox flinger opposing the Naps. Whoever he was, he sure got a fine combed mauling. Said Wildfire reminiscently, warming up to his recital:

"I'd heard a lot about the man Lajoie and grabbed the chance to look him over. As I remember, he batted fourth, and he had his first time up in the first inning. I was sitting in the stand where I could draw a bead on everything aimed at the Frenchman. Careless like he ambled up to the plate, swinging his slap-stick like a drum major on parade doing a trick stuff with his baton. He didn't miss a trick that time, but I did. I watched carefully, yet he didn't seem to set himself or take the tie hold so common among batters. Instead he stood up there as if he might be talking with the arbitrator.

"Whoever was pitching took a wind-up then—Zowie!!! Down the right field line ninety-mile an hour and up against the bleachers. That's what he did to that ball. Two innings passed and I saw Larry prancing to bat, carelessilke, the same as before. The same thing happened, every move the same, only this time he tripled down the left field line, butting his brand on the bleachers.

"Just to show he had a change of pace the big fellow poled a double to center his third time out, and to top off the exhibition, he singled past short in the fourth trial. By that time I was sure enough pulling for Larry. He had shown me how to crack that agate.

"The remarkable part of Lajoie's batting lies in the fact that he seldom gets an infield hit of the bunt variety. None of that stuff. It's a thousand to one shot he will lay on the pill every time and, after all, that's the sort of batting the fan wants. His poise at bat, his graceful yet terrific drive, his ability to clout all kinds of pitching and to keep on hitting about the .300 mark for seventeen years, with but one or two slumps below that notch, entitles him to a position at the top of the heap—the greatest natural slugger since the days of Ed Delahanty, who rolled up an average of .367 for twelve years.

"Infield taps by naturally fast men like Cobb may be all right and serve to get the old average padded to a high figure, but I'm one of the common herd that always pulls for the big wallop."

Kestler Wins Series Over Camilla Club

KESTLER, Ga., Aug. 14.—The Kestler baseball team returned last night from Camilla, where they took two out of three games. Camilla won the first game by a score of 10 to 3, the game being called on account of a wrangling in the eighth inning.

Score by innings:	R.	H.	E.
Kestler	3	7	4
Camilla	10	12	4

Batteries: Slappey and Jones; Mayo and Orline.

On Friday a double-heacer was played. Kid Blanton pitched both games for Kestler and merely toyed with Camilla at all stages of both games.

First game:

Score:	R.	H.	E.
Kestler	7	10	2
Camilla	5	8	2

Batteries: Blanton and Kimball; Thomas and Arline.

The second game was a much closer affair, Blanton being forced to extend himself to the limit. Pittman, of Thomasville, played wonderful ball for Kestler, getting the only two runs and two hits. Kimball played grand ball in both games.

Kestler	2	6	2
Camilla	0	4	3

Batteries: Blanton and Kimball; Twitty and Orline.

Hard Job to Enter Majors

Manager George Stovall, of the St. Louis Browns, was a member of five different minor league clubs in 1903, four of which disbanded before their season was over.

In 1904 Stovall wrote to every manager in the American association circuit asking for a job and offering to pay his own railroad expenses for a trial. No answer was forthcoming. But Stovall secured a job elsewhere, and four years later was considered one of the best infielders in the American league.

These incidents show Stovall's determination to succeed in baseball. Determination to succeed is a handy little thing to have around when one is managing the Browns. There isn't any city on the circuit where it could be more useful except New York, and the Browns didn't move out of the cellar position until Stovall got on the job last year.

When Owner R. M. Hedges signed Stovall it was with the distinct understanding that he be given time to develop a club. Stovall sat down with paper and pencil and showed the owner where the club was outclassed at that time in nearly every position. Hedges admitted the "corn" but told Stovall to get to work to change conditions.

The St. Louis American league club is considered stronger than it was last season. Many critics thought it would be a mighty troublesome factor for the leaders this season, although hardly conceding it a place in the first division. It is mighty troublesome at times, but the other clubs also have strengthened, which indirectly nullifies in part the work of Stovall. But building up a tail-ender is slow business and there is no reason to believe Owner Hedges regrets his choice, for the Browns have some promising youngsters who may figure as parts of a reconstructed wheel in time.

Barry Vs. Greer

LONDON, Aug. 14.—Ernest Barry, of London, professional sculling champion of the world, yesterday accepted a challenge from Frank B. Greer, of Boston, Mass., professional sculling champion of the United States, for a race on the Thames in November for the championship of the world. The stakes are to be $2,500 each.

Piedmont Wants Game

EGAN, Ga., Aug. 13.—The Piedmont baseball team would like to arrange a game with some strong team around Atlanta on the Piedmont grounds, Saturday, August 16. Call Bell phone 142-J, East Point exchange.

VETERANS ARE PASSING FROM WORK IN MAJORS

Cy Seymour Was Once Rated as Among the Best—Now He Is a Has-Been and Out of the Circle

Cy Seymour has received his unconditional release from the Boston club, and thus passes, probably forever, one of the big league's most unique and interesting veterans. He was let out as being all in a couple of years ago, but Stallings took him on this spring, figuring that he could still bat, even if he could no longer cover the outfield with any special speed.

So old Seymour hung on during his last lease of big league life, and was sent in as pinch hitter on numerous occasions. The old eye wasn't there, though, and after achieving thirteen hits in seventy-four bats, he was told that he might go his way.

Seymour's career was one of baseball's many romances. Originally, he was a minor league pitcher, a left-hander of deadly speed and terrible wildness, which in the smaller circles scared the batters foolish and really helped a pitcher rather than otherwise. New York bought him, but had to stop using him, lest many gents go down before his shoots and find a procession walking slowly behind them two days later. The Giants loaned Seymour to Comiskey, but he was too wild for the Sox, and reverted to New York.

Then it was discovered that his wildness was mainly due to his small hands. Seymour is a big, raw-boned man, just the type that would be supposed to have enormous hands, and yet his palms are as small and dainty as a girl's—far too small to grip a pill and give it proper control. It was also found that he could hit, and that he had ideas of playing the outfield. To the field he went and as an outfielder he lasted many years. He soon developed into a mighty hitter, and, when with the Reds, was the terror of the hostile pitchers—also of his teammates if they happened to offend him.

New York bought him back for large money, and he was a conspicuous member of the Giants through several campaigns. Next to Merkle's famous break a bone by Seymour attracted most attention during the thrilling windup of 1908. McGraw had ordered Seymour to play way deep when Tinker came to bat. Seymour had figured that Joe would hit a short line drive, and came in close, whereupon Tinker potted a three-bagger over his head and that three-bagger turned the tide.

Seymour was not a modern type of player, but a fine example of the old school—a fine hitter, good fielder, and seldom thinker. He lasted a long time, and is well on in years as ball players go.—Exchange.

Bowlers at St. Louis

ST. LOUIS, Aug. 14.—The middle west tournament company was incorporated here today to promote the annual mid-west bowling tournament scheduled to begin here November 29.

Edmond C. Koeln was elected president of the company.

The fact that the tournament this year is open to bowlers from all parts of the United States is expected to result in a large entry list.

NORFOLK a New ARROW COLLAR
HIGH IN THE BACK AND LOW IN FRONT 2 for 25c.
Cluett, Peabody & Co., Inc., Makers

BASEBALL TODAY
Atlanta vs. Chattanooga
PONCE DE LEON, 2:15

Annual Mountain Excursion
SOUTHERN RAILWAY
Saturday, August 16
$6.00 Asheville, N. C.
$6.00 Lake Toxaway, N. C.
$6.00 Hendersonville, N. C.
$6.00 Hot Springs, N. C.
$6.00 Tate Springs, Tenn.
$6.50 Bristol, Tenn.
Final limit September 1.
Three trains to Asheville.
Morning 8:00 a.m. | Noon 11:15 a.m. | Night 9:30 p.m.
MAKE RESERVATIONS NOW.

Frank Chance Mgr. of N. Y. Americans writes:
"Ide Silver Collars are always safe. They play fair, stand every test, and the LINOCORD UNBREAKABLE BUTTONHOLES will keep them in the game a long time."
Ide Silver Collars
are worn by many of the "stars" in both big leagues, among them:
Christy Mathewson
Frank Schulte
"Johnny" Evers
Hal Chase
Frank Baker
Fred Clark
Eddie Plank
"Marty" O'Toole
Jake Stahl
George Moriarity
Bill Carrigan
Carlton Shoe & Clothing Co.

Are You Sick, Diseased, Nervous, Run Down?
HAVE YOU BLOOD POISON, KIDNEY, BLADDER AND URINARY TROUBLES? IF SO, CONSULT (FREE) Dr. Hughes, Atlanta's Long Established, Most Reliable Specialist.

1 cure to stay cured.
NERVE, BLOOD and Skin Diseases.
STRICTURE, DRAINS AND LOSSES.
Prostatic Troubles, VARICOCELE, HYDROCELE, Kidney, Bladder and Urinary
Diseases, Piles and All Chronic and Private
Diseases of Men and Women.
I give 606, the celebrated German preparation, for Blood Poison and Guarantee results. Everything absolutely confidential.
If you can't call, write.
Free Consultation and Advice to All. HOURS—9 a. m. to 7 p. m. Sundays, 9 to 1.
DR. J. D. HUGHES
Opposite Third National Bank, 18½ N. Broad Street, Atlanta, Ga.

Want Ads FREE

For its readers The Atlanta Journal will insert free Want Ads of two lines or less, body type, 5 times under these classifications: Wanted Help, Male or Female (not commercial); Wanted Situations, Male or Female; Lost and Found; Wanted Boarders and for Rent Rooms, Furnished and Unfurnished (Atlanta Private Homes)† For Sale, Household Goods; Exchange (Not Stocks, Bonds or Real Estate).

Free Want Ads should be handed in at The Journal business office before 10 a. m. of the week-day date of publication and before 4 p. m. Saturday for insertion Sunday.

If the first three time order does not fill your want, you are welcome to repeat it as many times as may be required.

Regular rates will be charged for later orders, for all telephoned orders, for all ads signed care The Journal, for all Want Ads in which larger than body type is used, *for any excess of two lines* and for all classifications not named above.

Want Ad Rates

One time, 10c a line.
Three times, 6c a line.
Seven times, 5c a line.

The reduced rates are for consecutive insertions.

Seven words of average length are counted as a line.

The minimum charge is the price of two lines

Free Want Ads are inserted wholly at the risk of the advertiser without recourse for any cause upon The Journal.

Phone Your Charge Wants

Main 2000
Atlanta 423

The Journal Covers Dixie Like the Dew

WANTED HELP—MALE

WANTED—A-1 presser; colored. Call Phone Yards 17.

WANTED—Granite cutters. Apply 173 E. Hunter street.

WANTED—A fireclass butler. Apply 502 Grant bldg., city.

WANTED—At once, one fireclass white barber. R. O. Sikes, Dublin, Ga.

WANTED—Boy press feeder; one with experience. Apply 117 Glenn street, Southern Ry.

WANTED—Good plumbers, steady work; good pay. Open shop. W. E., Box 10, Journal.

FOR COLORED southern automobile school, day and night classes. Magnolia and Hulsey sts., Nashville, Tenn.

WANTED—Men 18 to 45 to become Atlanta mail carriers; $65 to $100 month. Vacations. 1, L. R., this office.

WANTED—Railway mail clerks, $75 to $150 month; 5,000 vacancies. Franklin Institute, Dept. 59 F, Rochester, N. Y.

INDUSTRIAL FIREMEN, brakemen, wages (about $100); experience unnecessary. Send age stamp. Railway, care Journal.

WANTED—At once, two good collectors, men who can get the money. Industrial Adjustment Co., Weekes bldg., Decatur, Ga.

BAND men desired for Citizens' band. Meets Thursday evening, 7½ W. Alabama st. Wm. Williams, Box 162, care Journal.

EXPERIENCED solicitor for tea and coffee house; good proposition for lady or gentleman. Call 8 to 10, 76-A Houston street.

WANTED—Man to travel in country and collect for Chicago house. $36 head required. Address S. E. Long, General Delivery, Atlanta.

FOUR YOUNG MEN with ability to act as salesmen and learn real estate business. Joe Mc. Merrill, 1109 Empire Life (Flatiron) building.

WANTED—Bright office boy about fourteen or fifteen years old. Apply in own handwriting. Address Life Insurance, Box T, care Journal.

BARBERS—We can sell you new or second-hand barber chairs and fixtures for cash or easy terms. Address Feb. Barbers' Supply Co., Macon, Ga.

WANTED—Office boy 84 per week, and bicycle; furnished; must live on car line within distance of Bell street viaduct. Joseph Gregg & Son, 319 Decatur street.

AN INTELLIGENT person may earn $100 monthly corresponding for newspapers. No canvassing. Spare time, particulars. Press Syndicate 360 Lockport, N. Y.

WANTED—Barbers to know that we carry a full line of fixtures and supplies in stock in Atlanta. Write for catalogue. Matthews & Lively, Atlanta, Ga.

MAIL CARRIERS WANTED—$65 to $100 month; Atlanta examinations coming. Specimen questions free. Franklin Institute, Dept. 59 F, Rochester, N. Y.

WANTED—One competent superintendent and one competent bookkeeper for oil mill. Reply in writing, with recommendations, to postoffice box 206, Sandersville, Ga.

YES, shave 10c, hair cut 15c, massage 15c, at 41 Marietta street, 4 doors west of Ivy. Edgewood axe, 90 Whitehall, 52 Ivy. Best white workmen. Clean towels. Baths 15c. Best.

WANTED—Young men to learn pharmacy this fall. Demands for our graduates exceeds supply. Only school in South with full equipment. College of Pharmacy, 80 Luckie street, Atlanta.

REGISTERED pharmacist (colored) wishes to correspond with physician or druggist with view of going into business; best reference. Chas. K. Alles, Mallette Drug Co., Raleigh, N. C.

BE A DETECTIVE EARN

$300 per month; travel over the world. Write Supt. Ludwig, 608 Westover Bldg., Kansas City, Mo.

USE YOUR spare time to build up a mail order business of your own. We help you start for a few dollars. 27 successful plans. Particulars free. Mutual Opportunities Exchange, Butler, Ind.

WANTED—Fireclass blacksmith and boilermaker; up-to-date contract shop; 10 hours, 50c; only thoroughly qualified men need apply. Wire or write Live Oak Foundry and Machine Works, Live Oak, Fla.

A REAL ESTATE and renting firm wants the service temporarily of an experienced rent man; the purpose of shortening the hours of vacant houses. Salary $15 per week. Apply "Rent Man," 20, c/o Box 10, City.

ATLANTA MAIL CARRIERS—Postal clerks, wanted; $65 to $100 month. Vacations. Atlanta examinations coming. Common education sufficient. Sample questions free. Franklin Institute, Dept. 30 F, Rochester, N. Y.

WANTED—BOYS TO CARRY ROUTES IN AFTERNOON AND SUNDAY MORNING. APPLY AT THE FOLLOWING PLACES: ATLANTA JOURNAL MAIN OFFICE; SUB STATION NO. 1, 495 EDGEWOD AVE.; SUB STATION NO. 2, 212 LEE ST.; SUB STATION NO. 3, 792 MARIETTA ST.

(CONTINUED IN NEXT COLUMN.)

WANTED HELP—MALE

DRAUGHON'S Business College, Atlanta. Enter any time; catalog free. SUMMER RATES.

WE are now in a position to take care of two or three live, energetic young men over 21 years old desiring to act as salesmen and learn the real estate business. Apply 1107 Empire Life (Flatiron) bldg. Ask for Mr. Anderson.

WANTED—A good all around bench man for optical shop. Must give satisfactory references as to character and ability. Also state age, nationality and whether married or single. Address J. Hawkes Co., Atlanta, Ga.

WANTED—Men to learn barber trade. Great demand for barbers. Big wages; easy work; short time required; expert instructions; tools given. Earn while learning. Write for free catalogue. Moler Barber College, 38 Luckie St., Atlanta, Ga.

GOOD POSITIONS SECURED

AS BOOKKEEPERS, stenographers, typists at—for few weeks only. Must give satisfactory references as to character and ability. Also state age, nationality and whether married or single. Address J. Hawkes Co., Atlanta, Ga.

WANTED—Men to learn barber trade. Great demand for barbers. Big wages; easy work; short time required; expert instructions; tools given. Earn while learning. Write for free catalogue. Moler Barber College, 38 Luckie St., Atlanta, Ga.

WANTED—Three more young men with artistic ability to learn book illustrating; must have $14.50 to pay for course, other material while learning; when competent can guarantee a steady position at $18 to start up; no one need apply if you don't mean business. M. Shearer, 103 Spring street, city.

WANTED—A young man who is willing to leave Atlanta to receive training for work in another city; wages good to start; must be willing; must be intelligent, educated and able to command attention of business men; salary, starting, $25; after proper instruction. Address W. F. J., Box 96, care Journal.

YES, Prof. G. O. Branning teaches the barber trade. (It's only $25, one-half to half the time of other colleges. Complete course and positions in our shops. Write us now. Why not? Thousands of our graduates running shops or making good wages. Good work, little tearning. Atlanta Barber College, 10 E. Mitchell st.

TRUCK and dairy farmer wanted to take charge of the most attractive little farm of 44 acres near city; beautiful house, good land, three pastures, cows, chickens, pigs, etc. Must understand the business, energetic and willing worker; none other need apply. References required. Address P. O. Box 1575, Mr. R. Atlanta, Ga.

WANTED FOR U. S. ARMY: Able-bodied unmarried men between ages of 21 and 35; citizens of United States, of good character and temperate habits, who can speak, read and write the English language. For information apply to Recruiting Officer, 1925½ Second ave., Birmingham, Ala.; 411 Grant bldg., Atlanta; 223 2nd bldg., Augusta, or Broad and Marietta sts., Atlanta, Ga.

GOOD PAY while learning trade in United States navy. Many different jobs open to men over 17, who will enlist quickly. Enter now for big foreign cruise, Panama celebration, San Francisco exposition. Full information and be examined at Navy Recruiting station, 10 N. Forsyth street, Atlanta, Ga.; or write for free booklet, 'Which Job Shall I Get in the Navy?' Bureau of Navigation, Box 191, Navy Department, Washington, D. C.

STOP MAKING OTHER PEOPLE RICH. Start a mail order business of your own and earn $50 per week. Many started in this way the first five years with a small mail order business. $10,000 the first year. Booklet free. No matter where you live I will show you how to start small in your own home, in spare time, and grow big. Address Edward Morris Lean, CANVASSING. Send today for my illustrated free booklet. It tells how I can help you. Heacock A-5099, Lockport, N. Y.

WANTED HELP—FEMALE

WANTED—Good cook, small family. 258 Juniper street.

WANTED—Fireclass cook at once. Call at 195 E. North Avenue.

WANTED—A maid for morning work. Apply 505 Spring street.

WANTED—Colored girl, single, housework, about 18. 58 Bass.

HELP for dressmaking. Apply 24 Dunn st., Bell phone W. 287.

WANTED—A high-class reliable state sales manager for a store fixture without competition. Commissions $300 to $500 per month. Address the Buckley Specialty Co., Lima, O.

AN opportunity for several salesmen of proven ability to form a profitable and permanent connection with leading real estate firm. If you have produced in the sale of insurance, stocks and bonds, adding machines, typewriters, scales, books or other kindred lines where real salesmanship is essential, then you can get a contract which will pay you from $5,000 per annum upward. All replies confidential. Address Future, Box 1, care Journal.

ONE OF MY MEN MADE $151 LAST WEEK.

I WANT 100 men who have local acquaintance in their respective localities, in and surrounding Atlanta, to demonstrate during the next 60 days. Pleasant work, easy money. Apply at once.

W. P. COLE
1408 Candler Building.

WANTED SITUATIONS—MALE

SPECIAL RATES for Situation Wanted ads. 3 lines one time, 10 cents; 3 times, 15 cents, cash with orders always. These rates are for ads which are signed care The Journal. Other two-line Situation Wanted ads are free.

ELECTRICIAN wants any kind of job. J. Liddell, Gen. Del.

COMPETENT man wants position as collector. 963 Chestnut street. Th

POSITION by thorough up-to-date millinery man. 124 Little street. W

POSITION as office boy; 14 years old; references. Box 290, care Journal.

WANTED—Position in drygoods store or soda fountain. Address Box 1, Journal. W

BY educated, nice-appearing man, anything; dead broke. Albert Ellis, Gen. Del. W

MUST have some work at once; anything honest considered; try me. Box 162, Talbotton, Ga. Th

EXPERIENCED dry goods clerk wants position. Address Julius, Teig, General Delivery. T

SODA dispenser, 7 years' experience, best reference. Address Soda, 107 Piedmont ave.

EXPERIENCED young teamster wants work at once; best references. 62 Kelly street. W

CLAIM AGENT, four years' experience, would make a change. Box 193, East Point, Ga. W

EDUCATIONED girl wants position as saleslady. Anything honest. Albert Ellis, Gen. Del. W

BOOKKEEPING and office work by an experienced young man. Care Journal. W

CLERK POSITION—Six years' experience; good references. Chas. E. Clary, Gaffney, S. C. Th

YOUNG MAN wishes position as bookkeeper; references given. Box 1, Journal. W

YOUNG MAN, familiar with freight rates, desires position. O. L. Lewis, 152 Logan st. W

WANTED—A position in fire insurance office. Have had 3½ years' experience. Address Griffin, Ga. T

WANTED—Position by experienced stationary engineer. Address E., Box 278, care Journal.

PRINTER wants position on country paper. Best references given. Box A, Harlem, Ga.

FIRSTCLASS colored cook wants job at at once. Cannon, 2; 261 College street, Gadsden, Ala. T

WANT BUTLER'S job; want good pay; want job at once. Chester Arnold, 79 Talbot street. Th

EXPERT bookkeeper desires position; will begin on $15 per week. G. F. C., 138 Edgewood avenue. W

YOUNG MAN, experienced in all office work, wants position at once. C. B., 228 Capitol avenue.

SITUATION WANTED by young man stenographer and bookkeeper. Steno. Box 276, care Journal.

EXPERIENCED oil mill man, night superintendent or day assistant. W. H. Carson, Farmville, Va.

YOUNG MAN open for clerical position September 1; several years' experience. Box 106, Conyers, Ga.

REGISTERED DRUGGIST wants to make change at once. Address Druggist, Box 206, care Journal.

WANTED—A job as shipping clerk or any kind of clerical work. Address A. W., Box 5, care N.

(CONTINUED IN NEXT COLUMN.)

Find the Want Ad Meant for You

WANTED HELP—Male and Female

WE HAVE several good positions for firstclass stenographers. Apply Remington Typewriter Co., 56 N. Broad street.

FOUR MEN or women wanted to travel; references required; salary and expenses. Apply to Room 93, Aragon Hotel.

WRITE MOVING PICTURE PLAYS. Anyone can write with our instructions. Particulars free. Al Bartlett Film Co., Rhodes bldg.

WANTED—A few good spinners and doffers for day or night time. Write us for full particulars. Aragon Mills, Aragon, Ga.

WANTED,
Cotton Mill Help
Spinners and Frame Hands,
Especially.
High Wages.
Fulton Bag & Cotton Mills,
Atlanta, Ga.

WANTED—AGENTS

PORTRAIT AGENTS—See the Georgia Art Supply Co., 137½ Whitehall street.

TO SELL the celebrated Garfield bracket errybarber; good commission. 2742 W. Van Buren st., Chicago, Ill.

LADY AGENTS, city or country, to sell sanitary aprons and belts, 100 per cent profit. Send 50c for sample order. Lena Thomas, 2932 South Park avenue, Chicago, Ill. F. 47.

100 PER CENT profit selling this new winner. Sells everywhere. Let us tell you all about it. Send for free particulars. Southern Distributing Agency, Dept. 3, Macon, Ga., Box 252.

WANTED—A few men and women of A-1 class to solicit for us in Georgia. Teachers who do not intend teaching next year desiring better salary, should come with us. We employ only by commission. Can positively make $50 week. Our proposition bears closest investigation, as it is the highest class publishing concern. Only those who can sign contract for year need apply. Address H., Box 262, care Journal.

WANTED—SALESMEN

ENERGETIC man to sell real estate, experience unnecessary; salary. Apply 1502 Candler building.

WANTED—Rustling workers to sell magnificent new feature; exceptional features; easy sellers. Big profits quick and sure. Hudgins Co., Atlanta, Ga.

ADVERTISING Salesman Wanted—A "live wire" that knows the business can make good money. Splendid staple line; experience, Advertising, Box 90, care Journal.

WANTED—A high-class specialty salesman to sell the best side-line proposition in Atlanta and surrounding territory; splendid proposition for man of ability. Address P. O. Box 763.

WANTED—A high-class reliable state sales manager for a store fixture without competition. Commissions $300 to $500 per month. Address the Buckley Specialty Co., Lima, O.

AN opportunity for several salesmen of proven ability to form a profitable and permanent connection with leading real estate firm. If you have produced in the sale of insurance, stocks and bonds, adding machines, typewriters, scales, books or other kindred lines where real salesmanship is essential, then you can get a contract which will pay you from $5,000 per annum upward. All replies confidential. Address Future, Box 1, care Journal.

WANTED SITUATIONS—MALE

SPECIAL RATES for Situation Wanted ads. 3 lines one time, 10 cents; 3 times, 15 cents, cash with order always. These rates are for ads which are signed care The Journal. Other two-line Situation Wanted ads are free.

COMPETENT man wants position as collector. 963 Chestnut street. Th

POSITION by thorough up-to-date millinery man. 124 Little street. W

POSITION as office boy; 14 years old; references. Box 290, care Journal.

WANTED—Position in drygoods store or soda fountain. Address Box 1, Journal. W

BY educated, nice-appearing man, anything; dead broke. Albert Ellis, Gen. Del. W

MUST have some work at once; anything honest considered; try me. Box 162, Talbotton, Ga. Th

EXPERIENCED dry goods clerk wants position. Address Julius, Teig, General Delivery. T

SODA dispenser, 7 years' experience, best reference. Address Soda, 107 Piedmont ave.

EXPERIENCED young teamster wants work at once; best references. 62 Kelly street. W

CLAIM AGENT, four years' experience, would make a change. Box 193, East Point, Ga. W

EDUCATIONED girl wants position as saleslady. Anything honest. Albert Ellis, Gen. Del. W

BOOKKEEPING and office work by an experienced young man. Care Journal. W

CLERK POSITION—Six years' experience; good references. Chas. E. Clary, Gaffney, S. C. Th

YOUNG MAN wishes position as bookkeeper; references given. Box 1, Journal. W

YOUNG MAN, familiar with freight rates, desires position. O. L. Lewis, 152 Logan st. W

WANTED—A position in fire insurance office. Have had 3½ years' experience. Address Griffin, Ga. T

WANTED—Position by experienced stationary engineer. Address E., Box 278, care Journal.

PRINTER wants position on country paper. Best references given. Box A, Harlem, Ga.

FIRSTCLASS colored cook wants job at at once. Cannon, 2; 261 College street, Gadsden, Ala. T

WANT BUTLER'S job; want good pay; want job at once. Chester Arnold, 79 Talbot street. Th

EXPERT bookkeeper desires position; will begin on $15 per week. G. F. C., 138 Edgewood avenue. W

YOUNG MAN, experienced in all office work, wants position at once. C. B., 228 Capitol avenue.

SITUATION WANTED by young man stenographer and bookkeeper. Steno. Box 276, care Journal.

EXPERIENCED oil mill man, night superintendent or day assistant. W. H. Carson, Farmville, Va.

YOUNG MAN open for clerical position September 1; several years' experience. Box 106, Conyers, Ga.

REGISTERED DRUGGIST wants to make change at once. Address Druggist, Box 206, care Journal.

WANTED—A job as shipping clerk or any kind of clerical work. Address A. W., Box 5, care N.

(CONTINUED IN NEXT COLUMN.)

JOURNAL WANT AD Horoscope

AUGUST 15

A child born on this date will early in life show signs of a keen, sensitive nature and will need a strong hand to control, with patience and understanding affection.

The sign governing this birthdate is Leo, meaning lion. It gives courage, endurance, kindness and generosity.

The birthstone is the diamond or the ruby. Talents of this birthdate point strongly to art or music. Public careers will be successful.

Gifts point to literature and the middle life. Married life will be happy if marriage is contracted with a person having a birthdate falling between March 21 and April 19.

The planetary conditions governing the coming three days point to singular success in merchandising, among sales agents and banking. The Journal Want Ads will offer many surprising opportunities the coming week.

Some Want Ads are inserted free in the Journal—see first Want Page. For charge ads, ask that they be sent for, or telephone them to Main 2000 or Atlanta 423.

WANTED SITUATIONS—MALE

SPECIAL RATES for Situation Wanted ads. 3 lines one time, 10 cents; 3 times 15 cents, cash with order always. These rates are for ads which are signed care The Journal. Other two-line Situation Wanted ads are free.

COLLECTOR, best reference, wishes employment at once. Address D. W. R., 107 Piedmont avenue. Th

A STENOGRAPHER with three years' experience; permanent; best of references. A., Box 250, care Journal.

COMPETENT clerical man wishes work in afternoon and evenings. Address Clerk, Box 256, care Journal.

BY YOUNG man, twenty years of age, position as assistant bookkeeper or general office work. Bell phone West 402-J.

A WATCHMAN wants a job, night or day, experienced and best of reference. Address W. L. B., Box 84, care Journal.

WANTED—At once, position as chauffeur. Address Box 1, Journal. Am a good, careful driver. R. R. Russell.

WANTED—Position with some large firm; willing to start at small salary; best references. Address C., Box 9, care Journal.

WANTED—By fireclass machine cutter, a job at once. Can give best references. Address P. H. Hill, care Journal.

YOUNG graduate of S. D. C., wants job in dental office. Can give best of references. M. D. C., Box 100, care Journal.

HONEST, willing working boy, 18 years old, wants to learn some trade at once. Address "Position," Box 92, care Journal.

WANTED—Position by inexperienced graduate of pharmacy, apothecary license; habits good; can go 20th. Pharmacy, Box 87, Journal.

PRINTER—Good two-thirder, all-round man; can feed and set; can estimate on work. Address Daily, Box 1, Journal. W

A LIVE WIRE will collect your slow, doubtful and deadbeat accounts on commission. Address Collector, Box 1, Journal. W

POSITION wanted by young man, single, as bookkeeper; six years' experience; can furnish best of references. P. O. Box 807.

WANTED—Two years' experience as stenographer, bookkeeper, wants to change at once. Address Stenographer, Box 252, care Journal.

WANTED—Position by young man experienced in bookkeeping and general office work; A-1 references. W. F. D., Box 287, care Journal.

BOOKKEEPER—Position by firstclass man, either permanent or temporary. A-1 references. Address C. M. P., Box 229, care Journal.

WANTED—Position by registered druggist, eight years' experience; can furnish 15 cents. Address P. C. J., Box 80, care Journal.

GERMAN, recently arrived, wants position in dairy farm. Has family. Good recommendations. Address Dairyman, Box 248, care Journal.

WANTED—Position as electric light operator or electric light and waterworks operator; five years' experience. J. M., Box 237, care Journal.

YOUNG married man, good education, ten years' experience, wants position in office or as city salesman. Address Honest, Box 246, care Journal.

YOUNG business man, married, desires an opportunity to learn the real estate business; good references. Address Energetic, Box 243, care Journal.

VIOLINIST—Musical director (solo violinist), with large library, theater or concert work; member A. F. M. Address Director 32½ Peachtree street.

WANTED—A position by men with eight years' experience in grocery business; two years' experience in meat business. C. W., Box 299, care Journal.

ELECTRICAL engineer, technical graduate, with six years' experience, desires immediate position; best of references. Address AX, Box 86, care Journal.

EXPERT MECHANIC and farmer wishes position managing farm, using improved machinery. References. Address M. H., Box 239, care Journal.

SALESMAN, traveling North and South Carolina, Georgia and Florida, would like a side line on commission basis. Address H. K., Box 240, care Journal.

DRUGGIST, registered, of character and ability, with managerial and buying experience, desires to change; best references. O. E., Box 238, care Journal.

THOROUGHLY competent male stenographer would like extra work few evenings week. Reference furnished. Address Energy, Box 234, care Journal.

ANALYTICAL and pharmaceutical chemist, registered, desires position as laboratory or best references as to character and ability. H. W., Box 206, Journal.

COMPETENT bookkeeper desires position January 1 with progressive, up-to-date concern; best of references furnished. Address W. F., Box 297, care Journal.

PAINTER, paper hanger, all-round, neat, thoroughly reliable, wishes steady job; capable of handling men and estimating on work. Will go anywhere. Address Painter Hanger, M., 2467.

POSITION WANTED—By firstclass stenographer; married man, 31 years old; Atlanta only; begin October 1st; best references. Stenographer, Box 6, Journal.

YOUNG MAN, 23, wants to quit drug business and is willing work for beginners' salary in order to learn. Can give best references. Address X. Y. Z., Box 60, care Journal.

TENOR singer who sings the better class of ballads and operatic selections desires an engagement; prefer outside of Atlanta. State salary in answering. Address Tenor, M., 2467.

SHOE salesman, young man, seven years' experience in the shoe business, can furnish best of references, wants a position in a firstclass shoe store in a city only. Address E., Box 287, care Journal.

LADY, with long experience, desires position in family or charge of small public school in vicinity Fayetteville, State license. Excellent references. Address "Experience," Box 260, Jesup, Georgia.

DRUGGIST wants a job as prescription man, relief man or combination. Employed, but wants to make a change. Can give the best of references. Address F. D. M., Box 41, Meigs, Ga.

EXPERT farmer open for engagement. Can handle large and small incubators and brooders, build silos and all business, etc. Highly recommended. Address Poultryman, Box 200, care Journal.

POSITION by young man who has had experience as shipping clerk. Would like to start with wholesale grocery business. Can give best references. Address E., Box 279, care Journal.

(CONTINUED IN NEXT COLUMN.)

WANTED SITUATIONS—MALE

SPECIAL RATES for Situation Wanted ads. 3 lines one time, 10 cents; 3 times, 15 cents, cash with order always. These rates are for ads which are signed care The Journal. Other two-line Situation Wanted ads are free.

REGISTERED druggist with three years' experience wants position at once. Prefer a city or one of the larger towns of Georgia. References from present employer. Address Fh. T., Box 75, care Journal.

AN experienced grocery and produce salesman, now traveling out of Atlanta, desires a change. Average profits, $400 monthly. References from my firm. Address W. H., Box 240, care Journal.

COMPETENT young married man, with six years of experience in merchandising; wants good position as salesman. Can furnish best of references. If you need a good man address Salesman, Box 101, care Journal.

SITUATION wanted by designer and manager of manufacturing ladies' skirts, suits, cloaks or ladies' furnishings. Five years' experience; with one concern for eleven years. Best references. Reply, L., Box 280, care Journal.

YOUNG man with experience in handling correspondence, office work and sales wants to locate in Atlanta. Will consider most any kind of work salary to get connection with right kind of company. Address Worker, Box 276, care Journal.

COTTON BUYER

WANTED—Position as cotton buyer by an experienced grader and warehouseman. Good reason for change. References given. B. C., care Journal.

FARM SUPERINTENDENT open for highclass position. Highly recommended. Experienced in blue grass region of Kentucky. Understands modern farm machinery, stock raising, growing of grasses, grain and fruit. Can handle right kind of company. Address Worker, Box 276, care Journal.

YOUNG MAN, excellent bookkeeper, wants permanent position in Atlanta with chances for promotion. Excellent education and best references. Address immediately, Apartment 3, 26 Carrolton Flats, City.

WANTED SITUATIONS—FEMALE

SPECIAL RATES for Situation Wanted ads. 3 lines one time, 10 cents; 3 times 15 cents, cash with order always. These rates are for ads which are signed care The Journal. Other two-line Situation Wanted ads are free.

YOUNG LADY desires position; am at present employed. M. 3561-J. Th

WANTED—Position as stenographer. Write Miss L., Box 252, care Journal. T

IF YOU need a competent stenographer, one with experience, call Atlanta 1843. T

EXPERIENCED nurse wants maternity cases. Address 412 4 week, N., Box 260.

WANTED—Private pupils in shorthand and typewriting; reasonable. Ivy 3238-J. Th

BRIGHT, capable stenographer desires position at once. Call Bell Main 4761-J. Th

COLLEGE graduate desires permanent position; references. 118 East Element street.

WANTED—Position as steno; moderate wages to begin with. M., Box 290, Journal.

NURSE wants position; can furnish reference. Address Nurse, Box 291, care Journal.

HIGH SCHOOL girl desires home, coach children. Address S. I. C., 398 Whitehall. T

WANTED—Private pupils, particularly for adults. French, mathematics. Ivy 3484-J. Th

WANTED—Position as office manager by man of experience. E. S., Box 276, Journal.

EXPERIENCED instructor wants pupils in horseback riding. Ivy 3238-J. Th Eleventh. 7th

MAN COOK wants position at once; best references. Address Man Cook, Box 288, Journal.

GERMAN GIRL wants position as cashier, one year's experience. "Berg," 10 Emerald ave, W

COPYING and addressing envelopes neatly and correctly written on typewriter. Call Ga. 1719-J.

EXPERIENCED stenographer and dictaphone operator desires good position. Phone Ivy 6096-J.

YOUNG LADY, completed bookkeeping and shorthand, desires position. M. B., 69 Dill avenue.

POSITION as housekeeper for widower or couple without children. Housekeeper, Box 85, care Journal.

CAPABLE young American woman wants housekeeper's position. Miss B., 1018 Century building.

SEWING WANTED in private family by colored woman; experience; can give references. Ivy 4523-J.

YOUNG LADY desires a position as teacher of expression; best references. Address Box 142, Dothan, Ala. W

YOUNG lady wants position as stenographer. Will start at reasonable salary. Address Miss B., Box 277, care Journal.

EXPERIENCED, capable stenographer for good reasons is looking for position. Address Y. M., Box 249, care Journal.

WANTED—A position as an expression teacher. Experienced. Address student, Address D. C., Box 36, care Journal.

NORTHERN lady, competent and willing, wishes position as housekeeper to widower's family. Address V. A., Box 240, care Journal.

WANTED—Position by competent stenographer with five years' experience. References. Address Steno, Box 277, care Journal.

LADY stenographer of over three years' experience, is desirous of change; can furnish best references. Stenographer, Box 248, Journal.

WANTED—A home with some good Christian family as housekeeper; salary no object. Address Mrs. M., Box 114, Stone Mountain, Ga.

LADY BOOKKEEPER desires change at once. Four years' experience. Salary moderate. Address Accountant, Box 295, care Journal.

REFINED middle-aged lady, with experience, wishes position as attorney in ladies' suit department. Address Attorney, Box 1, Journal. W

A POSITION as music teacher in school or college. Brenau graduate. Several years' experience. References. Address C., Box 238, Journal.

WANTED—Cases to nurse by experienced sick nurse; maternity cases specialty; rates reasonable. Best of references. B., Box 270, Journal.

CAPABLE stenographer and office assistant; several years' experience, desires position at once. Address Miss W. W., Box 294, care Journal.

WANTED—Pupils to coach; teacher has had five years' experience in public and summer school work; reasonable rate. Ivy 2490-J. Inquire, 296 N. Jackson.

PERMANENT position wanted by energetic, experienced bookkeeper; references; willing to do general office work. References, Address "R.," Box 282, Journal.

EXPERT lady stenographer, would like easier place; now employed, but would change to better position. Address Expert, Box 6, care L. M. C., Box 264, care Journal.

LADY desires typewriting at home. Will address envelopes, address, fold and mail circulars, at reasonable rates. Work strictly and promptly delivered. Address H., Box 157, care Journal.

LADY with long experience, desires position in a family or charge of a small public school for ensuing term; best references; excellent testimonials. Address Experience, Box 260, Jesup, Ga.

WANTED—Position as governess or assistant in school in Georgia or Florida by young lady who college and music graduate; best references. Address at once N. J. S., 16 Park street, Gainesville, Ga.

WANTED—Young lady stenographer desires position. A manufacturing concern or railroad office preferred. Have had experience in legal work. Can give good references as to ability, character, etc. Am employed at present but want more work to do. $10 per week to start with. Address Box 318, Anderson, S. C.

TAILORING

TOM WEAVER, Expert Tailor, moved to 130½ Peachtree st., opposite Candler Bldg.

THEATERS

SEE THE MOVIES AT THE GRAND, DAILY, All day long, 5c.

AUCTION SALES

AT AUCTION

THE ENTIRE LOT OF HOUSEHOLD FURNITURE FROM 625 WASHINGTON ST., INCLUDING EVERYTHING TO FURNISH A HOME COMPLETE. THIS INCLUDES SOLID MAHOGANY DINING SUIT, BRASS BED, CRAFTSMAN LIBRARY FURNITURE, GAS STOVE, SOLID MAHOGANY BEDROOM FURNITURE, HAT RACK, KITCHEN CABINET, CHINA, BOOKS, FRENCH WILTON AND BODY BRUSSELS ART SQUARES, WOOL BLANKETS, LINOLEUM, ETC., FRIDAY, AUGUST 15, AT 12 E. MITCHELL ST.

COMMENCING at 10 a. m. Friday, we will offer to the highest bidder the entire lot of household furniture from 625 Washington street, embracing a mahogany dining suit, consisting of china cabinet, buffet, 6 genuine leather seat chairs, table, brass beds, solid mahogany bedroom suit, including dresser, chiffonier, wardrobe and chiffon robe, refrigerator, gas stove, mahogany Davenport, upholstered library furniture, consisting of table, large chairs, upholstered in genuine leather, solid English clock, quartered oak hat rack, early English dining furniture, white enamel dresser and chiffonier, iron beds, National springs, felt mattresses, woolen blankets, kitchen cabinet, quartered oak dining table with set of chairs to match, fine lot of rockers, in mahogany and oak, French Wilton and Body Brussels art squares, china, books, linoleum, hall mirrors and many other things too numerous to name; these goods are in perfect condition, having been used less than 6 months. These goods must be sold at public sale as owner is leaving the city. Sale 10 a. m. Friday.

CENTRAL AUCTION CO., 12 East Mitchell St.

CENTRAL AUCTION CO., 12 E. Mitchell st., buys and sells everything. Regular auction Tuesday and Friday. Bell phones Main 2424.

BUSINESS OPPORTUNITIES

FOR SALE—One studio outfit, complete. E. B., Box 159, care Journal.

I. C. NORRIS buys, sells or rents property in beautiful College Park.

WELL established business for sale, cheap. Atlanta phone 2165, 122 Grant street.

FANCY grocery, 83 Houston street, for sale; account of leaving city. Reasonable.

BRICK CLAY BED, near Atlanta, for rent on royalty. Box 1443 P. O., Atlanta, Ga.

FOR SALE—Good millinery stand, stock and fixtures, cheap. $100. Phone W., 3883, or call 49 Gordon street.

GROCERY and meat market; good location, doing fine business; will sell cheap; must be sold. D., Box 115, care Journal.

FOR SALE—Good paying garage business, one of the best in Atlanta; will sell cheap. Address garage in the city of Atlanta; will sell cheap, account owner leaving city. Address Garage, Box 2, care Journal.

FOR SALE—Soda water and cigar business, cleaning and pressing mills and dairy, horse and wagon and store fixtures, all at a real bargain, only $15 rent; best location for drug store, cross in. Call M. 1874-L, ask for Mr. Jordan.

WANTED—Advertisers contemplating placing a product on the market or who may not be obtaining satisfactory results with the expenditures, will be advised and incur no obligation. Address the Daily Newspaper Club, World Bldg., New York City.

SODA AND LUNCH

BUSINESS for sale cheap, or will exchange for real estate or auto at right price; this is centrally located, cheap rent, and a good opportunity; owner's time entirely employed otherwise. See Mr. Wiggins, 413 Peters bldg.

MUNICIPAL and community write-ups in The Journal bring big results. Boards of trade, mayors or city officials are requested to write The Journal. The cost is nominal and we furnish, without cost, an experienced man for the writing and assist in raising the finances.

NEWSPAPER and job office. Best proposition in South Georgia. Will sell or lease. Strong weekly paper, good job business, splendid outfit, only one in city of nearly 6,000 people, splendid railroad facilities, fine farming country, personal reasons for selling. A money maker. Don't miss this opportunity. Address Box 406, Americus, Ga.

FOR SALE—Soda fount and fixtures, also stock. Also stock patent medicines and drug sundries and wall cases and show cases, all in good shape. Will sell cheap for cash. Address E. O. Leftwich, Conyers, Ga.

SEED Irish potatoes for fall crop. Ioskost Mountain Irish potatoes for fall crop planting. The most profitable potato grown. My seed are properly kept and you can secure perfect stand. Order early, supply limited. Price $3 per bushel.

JOHN BROOKS BROWN, Smyrna, Ga.

REDUCTIONS OF 20 TO 33 PER CENT ON J. M. HIGH CO.'S ENTIRE FURNITURE STOCK THIS WEEK.

SAFES

IF YOU want a Safe come to a safe place.
BANKERS SAFE & VAULT CO.
35 East Mitchell Street,
Main 2646.

BRICK AND SEWER PIPE

Pure Red Georgia Clay Brick.
Press face brick, impervious, any shade.
Fire brick, Sewer Pipe, Flue Linings,
Chimney Tops and flue lining, all sizes.
JELKS & MACON, Agents NEWMAN PIPE MAN OF GEORGIA.
Ships the Largest Orders Promptly.
Enormous stocks all year around. Wire order my expense, make special delivered prices to any point in Georgia. Capacity is unlimited.
E. N. JELKS, MACON, GA.

WANTED—MISCELLANEOUS

WILL buy large second-hand safe. Call Harper Bro., M. 502.

WANTED—Second-hand shelving for drygoods and grocery store. Address Hamilton, Ga.

WANTED—For cash, waste paper, rag stock. Atlantic Supply Co., M. 3816. Wagon will call.

SHOP A CARIE—Will bring cash for old clothes and shoes. Bell phone Main 2424.

WANTED—Your plumbing repairing. Prices reasonable. Pickert Plumbing Co. Both phones.

TYPEWRITER—No. 2 Smith Premier, will exchange for single keyboard typewriter and pay cash difference. Send description to "23 Emma bldg."

WANTED—Standard Home contracts that are nearly due or lapsed; also contracts that are more than 50 months old. Address Contracts, Box 241, care Journal.

WE PAY the highest cash prices for household goods, pianos and office furniture. Cash advanced on consignments. Central Auction Co., 12 East Mitchell street. Bell phone, Main 2424.

SPOT CASH PAID FOR OLD GOLD

BEST prices for articles of old gold and platinum of any description. General resetting and smelting works. Office 607 Empire Life Bldg., Atlanta.

SIGHT SEERS

SEE THE MOVIES AT THE GRAND, DAILY, All day long, 5c.

Now, as continuously for the past 30 years, The Journal's circulation is stated in exact figures, which are open to examination by any advertiser.

Net Circulation of The Atlanta Journal

Jan. 1 to August 1, 1913

Daily 56,293

Sunday . . . 67,017

In arriving at these average figures each edition of The Journal is taken separately. The Sunday issue, for instance, is NOT included with the daily circulation.

GEORGIA, Fulton County:

I, John D. Simmons, manager of circulation of The Atlanta Journal, certify that the foregoing statement of the circulation of The Atlanta

POULTRY, PIGEONS AND LIVE STOCK

Fancy Versus Commercial Poultry

ONE thing that has kept the people from making more money out of poultry than they would have done otherwise is on account of being so particular about breeding their birds strictly to feather or color, always striving to get the fancy show specimens rather than paying more attention to size, constitution and laying qualities. A hen's actual value is estimated according to the actual number of eggs she can lay, or by wha she can produce in strictly fancy show specimens, and the best and most carefully bred birds will not produce one fancy show specimen in twenty-five, and we haven't enough buyers who are willing to pay what it will to produce a fancy show bird. If the breeder would pay more attention to constitutional vigor, type and laying qualities rather than color and build up a family of fowls to produce eggs they would get by far better results than to lay so much stress and pay so much attention to show points. There will always be enough people who will breed thoroughbreds, use special matings and attempt to breed for color rather than egg-production, and to these breeders you can always look for color to add to any thoroughbred flock, and just so long as a flock of fowls that represent any distinct variety keeps within bounds as to color or breeds anyways like a reasonable uniform lot of fowls in color that is all that the average person should ask for or desire. You should always have in sight the object of eggs if that is what you are breeding for, and not what will convert a given amount of food into as many pounds of flesh as quickly as possible and something that will make you a profit.

The breeders of short horn cattle use to be cranky on the subject of color and most of them preferred a rich red in color, but in this day and time of close competition and where the actual dollars and cents are looked for short horn breeders pay absolutely no attention to color, and animals of this breed come pure white, spotted, roan, red and all sorts of colors, but the breeder always has in sight in his breeding animals good hams, good backs and good heart girth, the three important things that sell for the highest price to the butcher. The butcher cares absolutely nothing for color and when he buys from you a hog or a cow he only pays you for the actual weight and pays you for the amount of money that he can cut out of the animal. This same thing would apply to chickens. Just so you have type and a reasonable likeness in color this is the main object and the only thing that will bring dollars and cents for the poultry breeder. A hen's actual worth is measured according to the number of eggs she lays or the pounds of flesh she can put on, by the same token commercial use than the fancy hen bred from a fancy standpoint that produces only a reasonable amount of fancy show birds.

When the breeders of this country learn that they must produce laying hens and weights of hens rather than fancy show birds sooner will we begin to make alarger per cent of profit out of the poultry industry. However, while I realize that to the fancier we must give the credit of taking enough time to produce a two-hundred egg per year hen and the hen that will put on the most pounds of flesh, still there are too many people trying to breed these show specimens rather than a good commercial hen. The farmer and the average breeder in the city are now keeping chickens for what they can actually earn for them in dollars and cents, and as long as feed sells at the price it does in the south we cannot hope to get a good per cent of profit out of our efforts unless we keep chickens that will produce eggs and meat for us. Of course every breeder should keep thoroughbreds to do this as they pay by far better than scrubs, but in fancy too much attention has been paid strictly to color and the useful or utility part of the average chicken has been neglected. We have enough people breeding thoroughbred fowls in the south so that they can afford to pay more attention to egg-production and for meat production rather than for strictly fancy, and when we get the foolish ideas out of our heads of breeding all strictly fancy specimens and get down to business and produce more hens that will lay eggs and hens that will produce pounds of flesh the sooner will we begin to realize more revenue from our poultry work.

Yours very truly,

J. D. V.

QUESTIONS ASKED AND ANSWERED.

QUESTION.

I am informed that you have a book on raising beef cattle and hogs. Will you please tell me where I can get one and price of same.

Lumber City, Ga.

ANSWER.

I haven't a book on beef cattle or hogs. I can get for you for $1.50 a splendid work on this subject covering the necessary details connected with this line of work. This book is invaluable and well worth many times its price to any library. One of the best methods for a person to become posted on this work is to subscribe for the Breeders' Gazette, the best weekly publication in the United States on this subject. The price is only $1.50 per year and each week it is well worth the year's subscription. I have been reading this paper for twenty-four years and it has been a regular schooling to me in the shape of live stock and farming. No farmer or live stock breeder should be without this splendid work.

QUESTION.

Will you kindly advise me what to do with ducks that seem to be weak in their legs. They eat all right, but tumble over on their backs and can not get up and seem that it is hard to get a good breath. They are about two and one-half months old. They have been so affected only a few days. Thanking you in advance for your advice, I am,

MRS. W. H. H.

Atlanta, Ga.

ANSWER.

The ducks evidently have been overfed and for the want of exercise and a variety of feed are suffering with indigestion. By giving a variety of feed, some exercise and changing their feed you can remove the trouble. They should have an abundance of green food and should not be fed very much rich, concentrated feed during the hot summer days. Bran, shorts and corn meal, equal parts with their equal of boiled oats and alfalfa meal mixed one-half and half, is a splendid feed for them. It gives bulk, satisfies their appetite and produces growth at the same time, and by feeding this along with plenty of tender green food you can remedy the trouble and get your ducks in good shape.

THE habit of reading Journal Want ads every day of answering promptly all the ads which arouse your interest will put you in that class of envied people of whom it is so frequently said "Now there is a lucky fellow."

AUTOMOBILES

For Sale

WILL trade stock in cotton mill for good roadster. P. O. Box 726, Americus, Ga.

FOR SALE—Five-passenger car, in good running order and good tires. First $175 check gets it. W. J. Zahn, 33 Hull street.

AUTOMOBILE, forced to sell; brand new 40-h. p. touring car, fine condition; cheap for cash. Address Quick, Box 114, care Journal.

AUTOMOBILE, forced to sell, brand new 40-h. p. touring car, fine condition; cheap for cash. Address "Quick," Box 114, care Journal.

FOR QUICK SALE—We offer special bargains on two touring cars and three roadsters, on sale at once if in the market for a good used car. Phone Ivy 4870. Collier Bros. Garage, corner Cone and James sts.

FOR SALE—Hudson "20" roadster, or will trade for 1913 Ford or touring car. Car in good order; painted, and new Firestone tires put on in April. Car at 256 Marietta St. Phone M. 2093. J. B. Bryson.

HUPMOBILE

SEE the new model 32, the finest light car ever produced for $1,050 f. o. b. Atlanta. John M. Smith, Ivy 2235.

BANKRUPT SALE

WE ARE closing out bankrupt stock automobile accessories and supplies at greatly reduced prices for cash. Masonic Temple building, 216 Peachtree.

AUTOMOBILE REPAIRING

WE DO it promptly and at a small cost. All work absolutely guaranteed. Now is the time.

TRAVIS & JONES,
26 James St. 3rd Floor. Ivy 4832.

LITTLE FOUR ROADSTERS

SEE the LITTLE FOUR roadster. Sells for $690 f. o. b. factory. Best car ever produced for the money. Johnson Motor Car Co., 453 Peachtree streets.

CAMP CLEANS CARBON

CARBON in your cylinders causes trouble to all parts of your motor. Have it cleaned right while you wait.

CAMP MACHINE SHOP,
275 MARIETTA ST.

Carbon In Your Cylinders?

RIDDELL BROS.

WILL remove it without disturbing any adjustments. Phone Ivy 2235. Come and see the new OXYGEN METHOD. 16-18 East Mitchell street.

AUTOMOBILES REPAINTED

Tops recovered and repaired. Wheels, axles and springs repaired. Rush-grade work at reasonable prices.

JOHN M. SMITH,
120-122-124 AUBURN AVE.

CAMP CLEANS CARBON

Our reputation in Atlanta would not allow us to experiment with your car. Prices right.

Prompt Service
CAMP MACHINE SHOP
275 MARIETTA ST.

DON'T PASS THESE.

1913 Sociable Overland roadster, cheap for cash. Five-passenger Model 42 Overland Six. A real snap at $2250. Late Model Ford runabout $325. Late model four door, five-passenger Cadillac; in good, runs better, $975.00.

4-Walton, near Peachtree.

OXYGEN REMOVES CARBON

We clean your auto cylinders while you wait. Good job, small price.

AUTOGENOUS WELDING

Of all metals. Gear cutting and general machinery repairs. Satisfaction guaranteed.

SHEARER MACHINE CO.
197 WHITEHALL. MAIN 1870.

USED CARS
BIGHEST PRICES.

Studebaker 7-passenger Touring Car.
Cadillac 5-passenger Touring Car.
Cadillac 4-passenger Touring Car.
Overland 2-passenger Runabout.
All fully equipped, good condition.

BUICK MOTOR CO.,
241 Peachtree Street.

"TIMETEST"

MEANS
TIRE INSURANCE

The original patented process which PROTECTS AGAINST LOOSE TREADS AND ACCIDENTS.

Not a "cold chunk or "liquid cure," MADE (GOOD) IN ATLANTA—THIRD YEAR HERE.

Note: No use paying for fancy price for so-called "tonics" or "cures." "QUICK SEAL" filler filler is better and the price is one dollar.

PUNCTURE PROOF TIRE COMPANY,
FACTORY 40 AUBURN AVE. IVY 906.

GET AN AUTOMOBILE AT A BARGAIN PRICE.

Overland, 4-passenger $250.00
Maxwell, 5-passenger, 30-h. p. 400.00
E. M. F., 30, 5-passenger 400.00
Chalmers 30, 4-passenger 550.00
Chalmers, 30, 5-passenger 600.00
Maxwell Runabout, 10-h. p. 200.00
Winton, 6-cylinder, 7-passenger, 60-h. p. 800.00
Peerless, 50-h. p., 7-passenger 800.00
Oakland, 20-h. p., Roadster 350.00
Buick, "Model 10," 5-passenger 450.00
Stevens, "40-h. p. 5-pas. almost new 500.00
Cadillac, "30," 5-passenger 350.00
Baby Maxwell, almost new $300.00
Ode "30" 5-passenger $400.00
Hereshoff "30," roadster $350.00
Thirty others, prices from $100 to $1,000.00

All cars mentioned are newly painted, thoroughly overhauled and fully equipped with tops, windshields, lamps, tools, etc., and guaranteed perfect in every respect. Don't look like new.

COLUMBIA AUTOMOBILE EXCHANGE,
287 Edgewood Ave., Ivy 1625.

Wanted

I WILL buy a good automobile, if a bargain, for cash. Address "Auto," Box 107 care Journal.

WILL buy Ford roadster. Must be late model and in good shape. Holmes & Luckie Realty Company.

WE WILL pay cash for one White gas car; prefer model H. Atlanta Auto & Rep. Co., 280 Edgewood avenue.

WE HAVE a client who wants to trade a splendid 5-passenger car for property. See J. P. McCullough & Co., Main 3903, 614 Empire bldg.

TRAVEL

SEE THE MOVIES AT THE GRAND, DAILY. All day long. 5c.

SCIENCE

SEE THE MOVIES AT THE GRAND, DAILY. All day long. 5c.

CRICHTON-SHUMAKER
Established 1885
Business College
THE LEADING
Business Training School in the South.
INDIVIDUAL INSTRUCTION
BY THE BEST TEACHERS IN PERSON.
CATALOGUE FREE
KISER BUILDING, ATLANTA

MONEY TO LOAN

WE MAKE real estate loans, any amount. Loan Department. A. J. & H. F. West.

MONEY to lend on improved real estate. C. C. Meldrim, Jr., 622-624 Empire bldg.

SIX PER CENT money on Atlanta property. J. R. Nutting & Co., 801 Empire Life Bldg.

FARM LOANS—Placed in any amount on improved farms in Georgia. The Southern Mortgage Co., Gould bldg.

MORTGAGE LOANS made on first-class improved Atlanta real estate. "Get in touch with us." Greene Realty Co., 511 Empire bldg.

AARON HAAS SON & HOWELL.

LOANS on real estate. We buy purchase money notes. Quick service. 732-724 Candler Bldg. Phone Ivy 4452.

MONEY FOR SALARIED PEOPLE, AND others upon their own names; cheap rates, easy payments; confidential. D. H. Tolman, Room 820 Austell bldg.

THE ATLANTA DISCOUNT COMPANY, Responsible Concern Making Loans Without Real Estate Security. 817-818 Century Bldg.

MONEY IN SUMS to lend on Atlanta real estate in sums of $500, $1,000, $1,500 and $2,000 or more. We buy purchase money notes loan Department. A. J. & H. F. West.

CLIFF C. HATCHER INS. Agency. Loan Agents Travelers Ins. Co. Loan on well located city property; small expense. Purchase money notes bought. 221 Grant building.

United States Mortgage & Trust Company of New York.

W. B. SMITH, Sole Representative for making loans on real estate. 707-8 4th Natl Bk bldg.

$50,000 Home Funds

TO LOAN on Atlanta homes at 6 per cent. Unlimited money for business property at lowest rate. See or write and will call. S. W. Carson, 24 S. Broad street.

MONEY—We can place a few good loans on well improved property in the city limits at 7 to 8 per cent. If you have any funds on hand in amounts of $1,000 to $10,000 let us hear from you.

TURMAN, BLACK & CALHOUN,
203 Empire Bldg.

MONEY TO LOAN

PLENTY of six and seven per cent money to lend on improved property, either straight or monthly plan. Also for purchase money notes. Foster & Robson, 11 Edgewood avenue.

LOANS $25.00 AND UP

On Furniture, Pianos, or on Endorsed Notes

WE ARE a new company, organized for the purpose of loaning money to anyone employed or keeping house at the lowest possible rate of interest. We positively make no charges or commissions, drafting papers or any other so-called charges, but only ask you to pay the rate permitted by the laws of the state.

Our easy payment plan allows you to pay us back in small payments. We also protect you from publicity, and extend every courtesy to make the securing of a loan satisfactory to you in every way.

GUARANTEE LOAN CO.,
Room 318 Atlanta National Bank Bldg., Bell Phone Main 440.

WANTED—MONEY

WANTED—$3,000, gilt edge commercial stock as security. Address P. D. W., Box 108, care Journal.

WANTED—Money for real estate loans netting 7 and 8 per cent. Loan department, A. J. & H. F. West.

TO BORROW four hundred dollars, on six acres, country limits, will pay 8 per cent, no commission. Address X., Box 105, care Journal.

IF YOU have money to lend we can net you 7 to 8 per cent on Atlanta and nearby improved property. Foster & Robson, 11 Edgewood avenue.

ESTABLISHED 1888.

6%—WE WILL PAY—6%
ON SAVINGS

In Sums of $200 and Over.
THE MERCHANTS AND MECHANICS BANKING AND LOAN CO.,
200 Grant Building. Telephone Ivy 5341.
Cash Capital $120,000.
Thos. J. Wesley, Cashier.
B. M. Grant, Pres.

PURCHASE MONEY NOTES

WANTED—Purchase money notes; first of second mortgage. Address J. H. T., Box 141, care Journal.

WILL BUY purchase money notes on Atlanta property; first or second mortgage. Mrs. E. L., 75 care Journal.

ANNOUNCEMENTS

SEE THE MOVIES AT THE GRAND, DAILY. All day long. 5c.

LOST AND FOUND

LOST—Parrot. Reward if returned to 229 S. Pryor street. Call M. 4568-L.

LOST—Brooch with small diamonds, on Boulevard, near Ponce de Leon. Reward. Ivy 3360-J.

LOST—Black pocketbook containing 65c, Lee and Gordon, Sunday morning. Journal Carrier No. 15L. T

LOST—Tuesday morning solid bracelet on Current. Reward if returned to 39 Current street.

LOST—On Cherokee or Woodward avenue, a small black pocket memorandum book; no use to any one but owner. Phone M. 3314-L.

LOST—One black hat and silver mesh bag, on Lakewood avenue, Saturday night, 9th. Return to 133 Whitehall street and receive reward.

LOST—On Tuesday, 12th, small gold pin, initials M. B. S. on back. Reward. Call Ivy 2224. Please return to cashier at Nunnally's, 33 Peachtree.

STRAYED from South Moreland avenue, Ormewood Park, black mare, right hind foot white. Call Atlanta phone 1015, or Bell 1023. Reward.

LOST—Gold watch fob. Ivy 5388.

LOST—One poodle dog with collar around neck; answers to the name of Pansy. Finder will please return to Mrs. Mundell or call Ivy 2273-J and receive liberal reward.

LOST—Small black purse containing dress goods samples, between Ivy and change, between Brown & Allen's and M. Rich's. Finder please call Ivy 2360, very liberal reward.

SUNDAY morning, between 100 Lucile avenue and Park street church, heart-shaped brooch, set with pearls. Reward if returned to 100 Lucile street, or phone Main 980 before 5 p. m.

WANTED—INFORMATION

STRAYED away or enticed to leave home, Willis Ezzard, colored, age about 17, height about five feet, heavy built, wears shoes about number eight, scar on back of neck; he wears a full head of hair, commonly dressed. When he was last heard from he was in Hill City, Tenn. Any information that will lead to his prompt train by a train hand coming into Atlanta. When last heard from by letter, it was the last week in July. Any information in regards to the above described boy will be greatly appreciated by his mother. Willie Ezzard, 296 Fort street, Atlanta, Georgia.

SEWING MACHINES RENTED

WE RENT new machines for $2.00 per month. All makes of machines repaired and work guaranteed. Prompt delivery. Singer Sewing Machine Co., 79 Whitehall street. Both phones Main 1893.

GEOGRAPHICAL

SEE THE MOVIES AT THE GRAND, DAILY. All day long. 5c.

PERSONAL

SEE THE MOVIES AT THE GRAND, DAILY. All day long. 5c.

VELVET ice cream, the best in Atlanta. 26 E. North avenue. Ivy 6849.

TOM WEAVER, Expert Tailor; moved to 130½ Peachtree st., opposite Candler bldg.

HOMEMADE cakes on short notice; layer cakes a specialty. Bell telephone, West 14.

WE MAKE estimates on your plumbing. Call 650, both phones. Piedmont Plumbing Co.

DANCING SCHOOL—Latest steps. Phone Ivy 6067-J. No. 1 Forrest avenue, Decatur, Ga.

IF YOUR roof leaks call Roof Doctor, W. B. Barnett, 245 Hemphill ave. Ivy 7288.

WANTED—To know whereabouts of Dave Thurman; any information will be appreciated. J. H. Thurman, Americus, Ga.

BUSSEY'S, 23 Whitehall St.

OLD HATS repaired in first-class condition.

EE-M SMOKING TOBACCO CATARRH REMEDY. Used for hay fever also. Begin now, 10c pkg. Your druggist or EE-M Co., Atlanta, Ga.

PHONE 23 "Skidds" Miller's Minute Messenger—always on the minute. 60 seconds from everywhere.

MATERNITY SANITARIUM—Private, refined, homelike. Limited number of patients cared for. Home provided for infants. Infants for adoption. Mrs. M. T. Mitchell, 26 Windsor st.

FLY SCREENS—PRICE & THOMAS.
FLY SCREENS—PRICE & THOMAS.
FLY SCREENS—PRICE & THOMAS.
Salesroom and office, 62 N. Pryor st. Factory 86 E. Cain st. Bell phone Ivy 4203.

PRICE & THOMAS, Carpenters.
PRICE & THOMAS, Carpenters.
PRICE & THOMAS, Carpenters.
PRICE & THOMAS, Carpenters.
62 N. Pryor. Phone Bell Ivy 4203.

Grand Hair Dressing Parlors

GRAND OPERA HOUSE, THIRD FLOOR.

For shampooing, manicuring, hand and electric massaging. Ladies and gentlemen. Give us a call. We guarantee to please.

A GENTLEMAN of fifty, holding a responsible position, and of good character, would like to meet a widow of some means who would join me in a business proposition, with a view to matrimony. References given and required. Address B., Box 112, care Journal.

PRICE & THOMAS—FLY SCREENS.
PRICE & THOMAS—FLY SCREENS.
PRICE & THOMAS—FLY SCREENS.
PRICE & THOMAS—FLY SCREENS.
PRICE & THOMAS—FLY SCREENS.
62 N. Pryor. Phone Bell Ivy 4203.

PROFESSIONAL

DR. COKER'S practice attended to by Dr. Coke. Same Phones.

RAILROAD SCHEDULES.

SOUTHERN RAILWAY.
"Premier Line of the South."
Arrival and Departure of Passenger Trains, Atlanta.
The following schedule figures are published only as information and are not guaranteed.
Atlanta Terminal Station.

No. Arrive From—		No. Depart To—	
25 B'ham	12:01 am	36 New Y'k	12:15 am
35 New York	5:30 am	10 Columbus	5:00 am
13 Jack'ville	5:30 am	15 Cincin'ti	5:40 am
43 Wash'ton	6:25 am	32 Ft. Val.	7:15 am
12 Brun'wick	6:30 am	7 Macon	7:30 am
23 Jack'ville	6:50 am	7 Chatta.	6:40 am
17 Tocoa	8:10 am	12 Richmond	6:55 am
26 Heflin	8:20 am	29 Bir'ham	11:30 am
29 New Y'k	11:15 am	29 Bir'ham	4:00 am
8 Chatta.	10:35 am	16 Brunswick	7:45 am
2 Macon	10:40 am	38 New Y'k	11:00 am
27 Ft. Val.	10:45 am	40 Charlotte	12:00 n'n
21 Columbus	10:50 am	6 Macon	12:30 pm
6 Cincin'ti	11:10 am	30 Columbus	12:30 pm
40 B'ham	12:40 pm	20 New Y'k	2:45 pm
20 Columbus	1:30 pm	31 Macon	3:00 pm
30 Bir'ham	2:30 pm	39 Bir'ham	4:10 pm
39 Charlotte	3:05 pm	18 Tocoa	4:20 pm
5 Macon	4:00 pm	2 Columbus	5:10 pm
37 New Y'k	5:05 pm	9 Cincin'ti	5:10 pm
15 Brunswick	7:50 pm	28 Ft. Val.	5:20 pm
11 Richmond	8:15 pm	25 Heflin	5:45 pm
24 Kan. City	9:20 pm	19 Macon	5:20 pm
16 Chatta.	9:35 pm	44 Wash'ton	8:45 pm
10 Columbus	10:20 pm	14 Chatta.	9:30 pm
31 Ft. Val	8:00 pm	11 Shreve'rt	11:10 pm
14 Cincin'ti	11:00 pm	24 Jack'ville	11:10 pm

All trains run daily, Central time.
City Ticket Office, No. 1 Peachtree street.

SPECIAL

SEE THE MOVIES AT THE GRAND, DAILY. All day long. 5c.

FOR SALE—HOUSEHOLD GOODS

HOTEL range, double oven, cheap for quick sale. Ivy 4304-L after 5 p. m. T

IF YOU want a nice bedroom set for $10, phone M. 2248-J. 19½ Forsyth.

DINING ROOM set, velvet and Crex rug, porch swing. Phone Ivy 1091-J. Th

COMPLETE household furnishings for sale; real bargain. 513 S. Pryor street. W

FOR SALE—Combination folding bed, wardrobe, bookcase, desk, invaluable under certain circumstances. Bargain. Phone West 884-L.

PICTURE SHOWS

SEE THE MOVIES AT THE GRAND, DAILY. All day long. 5c.

HORSES AND VEHICLES

For Sale

FOR SALE—One 1,250-lb. mare mule. Call M. 666-J, or call at 177 E. Hunter street.

FOR SALE—Splendid dray or delivery horse, very gentle, $145.00. Atlanta Coffee Mills Co., 458 Edgewood avenue.

FOR SALE—Sweet Venice, Eight years, Saddle horse, harness, buggy. Venice of Bourbon Wilkes and Lady Pachen; sire, Bourbon Jay of Jaybird and Puella. L. M. Napier, Forsyth, Ga.

PARIS FASHIONS

SEE THE MOVIES AT THE GRAND, DAILY. All day long. 5c.

FOR RENT—TYPEWRITERS

SEE THE MOVIES AT THE GRAND, DAILY. All day long. 5c.

TYPEWRITERS RENTED

4 MONTHS FOR $5 AND UP.
Rebuilt Typewriters $25 to $75.
AMERICAN TYPEWRITER EXCHANGE CO.
48 No. Pryor St.—Phone M. 2626.

MUSICAL

WANTED—Piano pupils. 37 E. Alexander. Ivy 7070-J.

FOR EXCHANGE

WILL exchange $400 diamond ring for automobile. Call Main 4630-L. Th

A GOOD HEATER for hens; Minorcas preferred. Mrs. Thomas, 240 Sells avenue. T

WANTED—To trade National cash register, nine keys, two drawers, latest model, for automobile. Box 135, East Point, Ga.

MISCELLANEOUS

STRAYED away or enticed to leave home, Willis Ezzard, colored, age about 17, height about five feet, heavy built, wears shoes about number eight, scar on back of neck; he wears a full head of hair, commonly dressed. When he was last heard from he was in Hill City, Tenn. Any verbal information that will lead to his prompt train by a train hand coming into Atlanta. When last heard from by letter, it was the last week in July. Any information in regards to the above described boy will be greatly appreciated by his mother. Willie Ezzard, 296 Fort street, Atlanta, Georgia.

VELVET ice cream, the best in Atlanta. 26 E. North avenue. Ivy 6849.

TOM WEAVER, Expert Tailor; moved to 130½ Peachtree st., opposite Candler bldg.

EDUCATIONAL

SEE THE MOVIES AT THE GRAND, DAILY. All day long. 5c.

AMUSEMENTS

SEE THE MOVIES AT THE GRAND, DAILY. All day long. 5c.

ICE CREAM

VELVET ice cream, the best in Atlanta. 26 E. North avenue. Ivy 6849.

MOVING PICTURES

SEE THE MOVIES AT THE GRAND, DAILY. All day long. 5c.

"SHOPS YOU OUGHT TO KNOW"

Designed to Place Before the Public the Merchandise, Craftsmanship and Special Service Offered by the Exclusive Shops and Specialty Stores Not Usually Advertised.

Adam-Schaaf Pianos.

WANTED—A few more good dealers to handle on consignment Adam-Schaaf pianos in North Carolina, South Carolina and Georgia. W. F. Malcom, southern representative, 622 Candler building.

Abstract and Title Insurance.

ATLANTA TITLE GUARANTEE CO., ground floor Equitable bldg Bell phone Main 5420.

Automobile Painting.

BUGGIES and wagons repaired and painted by expert workmen. All work guaranteed. S. G. Mills, 167 Walker street. Phone Atlanta 4852.

Artistic Upholstering.

Atlanta Upholstering Co.

236 WHITEHALL. Main 2475. All kinds of furniture repaired, upholstered, refinished.

"A" Vacuum Clothes Washer

WASH a tub of clothes in 5 minutes. No rubbing; no bending over, and with very little work. Prices for cash, $5.00 to $7.50. Demonstration rooms 236 Edgewood avenue. Out-of-town agents wanted.

Banks.

LOWRY NATIONAL BANK OF ATLANTA. Capital $1,000,000; surplus $1,000,000.

FOURTH NATIONAL BANK OF ATLANTA. Cash capital $600,000.00; surplus $800,000.00.

Books and Stationery.

COLE BOOK AND ART CO.,
85 Whitehall. Main 482.

Carpet Cleaning.

W. M. COX, oldest established rug cleaner and furniture repairer. 145 Auburn avenue. Ivy 3135-J. Atlanta 1835.

Cash Furniture Shops.

WE BUY and sell cash bargains. S. M. Snider, 145 So. Pryor st. M. 1421.

Coal Tar Products.

ALL COAL TAR products. Atlanta Gas Light Company. Phone Main 4945.

Contracting Plumbing.

PICKERT PLUBING CO.
BOTH PHONES 550. 14½ E. HUNTER ST.

Cleaning and Tailoring.

THE ETOWAH—Tailoring, pressing, dry cleaning. Membership $1 per month. 8 suits. Atl. 5664-M.

Coal Tar Products.

ALL COAL TAR products. Atlanta Gas Light Company. Phone Main 4945.

Expert Shoe Repairing.

WORK CAILED FOR AND DELIVERED.
SHOE REVIVER.
2 AUBURN AVENUE.
BELL PHONE, IVY 2310. ATLANTA 1493.

Electric Contractors.

BRYAN ELECTRIC CO., electrical contractors. Let us figure on your used machinery. 38 Edgewood avenue. Ivy 1700-1788. Atlanta 5000.

Expert Gun and Locksmith.

KEYS MADE C. C. Browne, 29½ Marietta St. Main 2146, Atl. 4922.

Fox Furnaces,

INSTALLED BY
ANDERSON BROS. & RICH.

AUTO seats made to order. Tin and sheet metal work. Reforging auto parts. 370 Edgewood Ave. Both Phones.

Furniture Bought and Sold.

CASH will buy $1 for 50c at our store. Southern Wreckage Co., 114 S. Forsyth.

Furniture.

J. K. POLK, 288 Peachtree. Cash or time. Old furniture taken as part payment. Atlanta 1977. Main 496.

Glass Mirror and Repair Work.

IF ITS glass, mirrors or repair work. Call J. E. Ivy 5021, and Atlanta 522. 11 S. Forsyth street. Work guaranteed.

General Contractor.

BUILDER, General repair a specialty. House raising and moving. Plans and specifications furnished free of charge. 961 Marietta St.

CARPENTER and builder; new and repair work. Also roof repairing. Prices reasonable. Phone M. 3528.

Gas Stoves and Ranges.

GOOD second-hand gas and coal stoves for sale at $5 and up. Also bought, sold and exchanged. Standard Stove and Supply Co., 141 Marietta St. Phone M. 1389.

Groceries—Fresh Vegetables Daily.

DON'T forget the Little Gem Grocery, 154 Whitehall. Fresh vegetables daily, eggs and chickens. Best prices. Bell Phone Main 614.

Hat Renovators.

LADIES' and gents' Panama hats, straws, soft and stiff felt hats cleaned. Latest styles, best work. Out-of-town orders given prompt attention. Acme Hatters, 22 E. Hunter St.

Heating.

MONCRIEF'S FURNACES
MADE and sold at 139 S. Pryor St. Main 285; Atlanta 2877.

Kash Sale of Furniture.

FOR THE best goods, for the least money. Come to us. Garner Furniture Co., 105 South Forsyth street.

Laundry.

THE best work in town, both in cleanliness and finish. Give us a call. All work guaranteed. Joe Hoey, 83 West Peachtree street. Atlanta Phone 655.

Lighting Fixtures.

ELECTRIC and gas fixtures, all new styles, lowest prices. Queen Mantel and Tile Co., 56 West Mitchell street. Phone Main 631.

Master Plumbers.

DAVID W. YARBROUGH
PHONE IVY 403. 10 EQUITABLE PLACE.

New Rubber Tires.

PUT on your baby's carriage. Repairing. Rebt. Mitchell. Ivy 3076. 229 Edgewood ave.

Oil Gas Stoves—Steam Cookers.

PORTABLE OIL-GAS STOVES make gas from kerosene oil, no parts to get out, wick, smoke or odor. Ideal Steam Cookers cook all your dinner on one eye, any stove. B. B. Henry, 209 Washington street. Phone Bell M. 307-J.

Painting and Tinting.

KEEP your house painted and tinted. Embry Construction Company, 318 Fourth National Bank. Main 1450.

Pictures and Frames.

COLE BOOK AND ART CO.,
85 Whitehall. Main 482.

Phenoline.

A DISINFECTANT DEODORANT AND GERMICIDE. Destroys flies, mosquitoes and all kinds of insects. Phenoline Co., 108-A Edgewood avenue. Main 2235. Atlanta 3000.

Plastering and Repairs.

J. G. THROWER, plastering and repair work, a GUARANTEE. Phone me your troubles. Ivy 3291-L or Main 874.

Packing and Storage.

SKINNER FURNITURE AND STORAGE CO.,
34 N. Forsyth St.
Packing and shipping household goods a specialty, by expert packers. Bell phone Ivy 4232.

Running Saw.

BEST PRICES on cutting your home and stove wood. Bell phone Main 699-J.

Shoe Repairing.

SHOES HALF-SOLED, SEWED, 75 CENTS.
At Gwinn's Shoe Shop, 6 Luckie St.
Opposite Piedmont Hotel. Both Phones.

Stoves and Ranges.

DAN, THE FIXER

STOVES AND REFRIGERATOR REPAIRING. We sell second-hand stoves.
We sweep chimneys.
Atlanta Phone 2235. Bell Phone Main 2690.

Shoe Repairing.

NO. 6 S. FORSYTH. SHOE REPAIRING CO. Atl. phone 3021-A Cut prices for 30 days. Rubber heels 25 cents, half soles, sewed, 50 cents. Work called for and delivered. Work guaranteed. Sam Sweatman, Mgr.

Slate Roofing.

JONES SLATE ROOFING CO.
NEW roofing and repairing by practical men. 417 Fourth Nat. Bank. M. 1615.

Signs.

KENT ON SIGNS signifies best quality Kent Sign Co., 130½ Peachtree st.

Tailoring.

TOM WEAVER, Expert Tailor; moved to 130½ Peachtree st., opposite Candler bldg.

Trunks and Bags.

TRUNK AND BAG REPAIRING. H. W. Rountree & Bro., 77 Whitehall st. Phone Main 1576.

Umbrellas and Parasols (Mfg.)

HARRY BRIGGS, 107 S. Pryor st., opp. Candler bldg. House painting a specialty. Ivy 4938.

Upholstering a Specialty.

CAPITOL UPHOLSTERING CO.
PACK and ship. 148 So. Pryor st. Both phones.

Umbrellas—Wholesale and Retail.

UMBRELLAS Try "Taylor Made" Detachable handles, All prices. No charge for repairs. Phone M. 3748. Taylor Umbrella Co., 116½ Whitehall.

Violin Maker.

VIOLIN MAKERS—I want to buy an old violin. Sam Himmel Music Co., violins, repairing, Stone Mountain, Ga. Telephone connections.

Watches and Jewelry.

WATCHES DIAMONDS, jewelry, eye-glasses and spectacles scientifically fitted to individual eyes. Latest styles. BANTA-COLE JEWELRY CO.
5 South Broad St.

Wall Paper and Decorations.

FRIDDELL BROS., 107 S. Pryor st., opp. Candler bldg. House painting a specialty. Ivy 4938.

Wall Paper and Paint.

SEE J. M. QUICK at Rockwood Improvement company for low prices on wall paper. Best work. 11 S. Forsyth. Main 4027; Atlanta 222.

FOR results use Journal Wants.

FEED

"ESCO" STOCK FEED—100 lbs. $2.00.

THIS PRICE lasts for a day or so only. Your last chance for some time—at this price. Phone your order in.

LAY OR BUST MASH, 100 lbs. $2.00, 8 lbs. $25c. For quality, get this.

YOU NEED Conkey's Lice Liquid and Noxicide, for success with your poultry. We have got it, and the spray to put it with. Guaranteed.

EVERETT SEED CO.,
29 WEST ALABAMA ST. PHONES, MAIN 446, ATLANTA 300.

SEED, PET STOCK, SUPPLIES

H. G. HASTINGS & CO.,

Seeds and Poultry Supplies,

Both Phones 2568.

HAVE you examined your chickens for lice and mites? They are almost sure to have them at this season, and a lousy hen is a poor investment; get a package of Conkey's Lice Powder and dust them. It is guaranteed to kill them of all lice, 25c, 50c and $1 boxes.

CONKEY'S Noxicide, an ideal disinfectant and dip. 25c pint.

IF YOU want pure, fresh turnip seed, get them from Hastings. All the best varieties, 40c lb., 3 lb. 10c.

WE HAVE a new shipment of genuine Harts Mountain Canaries, guaranteed singers, at $3.50 each.

HASTINGS sells more chicken feed than any house in the city. There are two reasons for this. First we handle the best grade of feeds. Second, we deliver promptly. Give us a trial order. We will appreciate it and will give you the very best feed that can be had.

RED COMB Scratch Feed, $2.25 per 100 lbs; Red Comb Mash Feed, $2.25 per 100 lbs; Red Comb Baby Chick Feed, $2.75 per 100 lbs; Lay or Bust Mash Feed, $2.50 per 100 lbs.

CHICKEN WHEAT $1.50 per bushel.

FANCY CLIPPED OATS, 70c per bushel.

CALL IN and get Hastings' New Fall Catalog, tells how and what to plant for the fall garden.

ANCONAS

Stock from best Anconas in south. First pen Atlanta show, $3 per sitting. Others $2.50 per sitting. G. E. Adams, Newnan, Ga.

ORPINGTONS

Black

S. C. BLACK Orpingtons, 100 hens, pullets, $1.50; cockerels, $1.00 each. J. W. Espinosa, Decatur, Ga.

LEGHORNS

White

S. C. WHITE Leghorns. To make room for young stock will sell 150 yearling hens at 75c each. Pendleton Lester, Rome, Ga.

S. C. WHITE LEGHORN yearling hens for sale. Also a few choice cock birds. Satisfaction guaranteed. Arnold Egg Farm, Hapeville, Ga.

DUCKS

FOR SALE—One pen white Indian Runner ducks, 2 drakes, 12 hens. $20.00. Also 3 additional ducks and 2 drakes; all for $20. C. A. Waters, 619 Lee St.

EGGS

THOROUGHBRED Buff Orpington eggs, $1.00 per 15. Ivy 3138.

MISCELLANEOUS

SEE THE MOVIES AT THE GRAND, DAILY. All day long. 5c.

WHITE INDIAN RUNNERS and Root's Poultry bealth producer for sale by

W. J. ROOT, Ensley, Ala.

EGGS—Fine strains and good layers, properly mated. Crystal White Orpingtons, White Leghorns and Buff Orpingtons, $2.25 and $2.25 per fifteen delivered. Summer Haven Poultry Farm, H. H. Baxley, Columbus, Ga.

COWS

BARGAIN FOR SOME ONE.

T

FOR RENT—ROOMS

Unfurnished

ONE large unfurnished room for rent. 58 Bedford place. T

TWO large rooms, $6, with adults; reasonable. Carrier, Route 4. W

LARGE room, $4 month. 3 Oglethorpe Court. Entrance 64 E. Cain. Th

TWO unfurnished rooms and kitchenette for rent; 407 Washington street. W

THREE nice connecting rooms, sink and kitchen. 74 Hilpatrick street.

ONE or two nice front rooms for rent; nice location. 191 E. Pine street. T

NICE, cool room, $5 monthly. 5 Oglethorpe Court. Entrance 44 E. Cain. Th

FOR RENT—Two large connecting rooms, private entrance. 48 York avenue. T

TWO unfurnished rooms, all conveniences, close in. S. 2877-L. 247 E. Fifteenth street.

MODERN five rooms upstairs, small family; 253 Forrest avenue. Call Friday, Saturday. W

TWO or three rooms, with sink in kitchenette, to party without children. Call Main 2450-L. T

NORTH SIDE, one or more, all conveniences; furnished or unfurnished. References. Ivy 8140-L. T

FOR light housekeeping, three unfurnished rooms with kitchenette with sink. 339 Whitehall street.

TWO upstairs connecting rooms with kitchenette with sink; large front porch, new house; no children wanted. 146 McLendon avenue. Ivy 7227-J.

THREE nice light rooms for housekeeping in two-family house, with owner, on suburban car line, twenty-five minutes from postoffice; ready September 1st. Address D. J. M., 809 Austell bldg.

FOR RENT—Five unfurnished rooms with private bath, arranged as an apartment with exception of entrance. Situated in one of the best sections of north side. Furnace heat, electric lights, hot and cold water and telephone furnished, $35 per month. Phone Ivy 3598-L.

Furnished

FURNISHED room for gentleman. Main 4630-L. Th

TWO rooms complete for housekeeping. Main 3610-J. T

FURNISHED room, connecting bath; gentleman. Main 3619-J. T

56 E. ELLIS—Large room, near modern bath; for one or two. T

66 E. ELLIS, large bright, new, modern, bath, for one or two. T

NICELY furnished room for gentleman, $10. 18 West Peachtree. W

NICE rooms, $10 to $15 per month. 35 West Peachtree street. W

FURNISHED rooms for light housekeeping. 260 Whitehall street. W

TWO housekeeping rooms, bath adjoining; $12.50. Main 3964. T

THREE nicely furnished rooms, private porch; close in. M. 196-J. T

FURNISHED rooms for rent in a northern home, 10 West Pine street. T

ONE furnished room for rent. Atl. phone 2501. 365 Woodward avenue. W

ONE nicely furnished room with couple. W. 868-J; all conveniences. T

FOR NICELY furnished housekeeping rooms, call at 169 Central avenue. T

FRONT room, nicely furnished, cool porch, very close in. 8 Pulliam street.

FOR RENT—Furnished front room; gentlemen, $20 Glenn street. M. 2763-L. W

FOR gentlemen, private bath, steam heat. *Corinthian Apt., call Ivy 2928.*

ONE nicely furnished room, all conveniences. Private family. West 909-J. W

SPLENDID rooms 50c to $1.00 per day. Gate City Hotel, 108½ S. Forsyth.

FURNISHED room, connecting bath, for gentlemen, In Byron apt. Ivy 6036-J. T

FOR RENT—Nice furnished rooms, close in, $6.00 per month. 110 Simpson st. W

FRONT rooms for rent; hot and cold baths; all conveniences. 123 E. Fair street.

FURNISHED rooms with or without board, close in, all conveniences. 72 Spring. Th

COOL front room, all conveniences; close in, $9 per month. Atlanta phone 2050. T

NICELY furnished front room and board for couple. 84 W. Peachtree street. Th

NICELY furnished front room, next to bath, steam heat, close in. Main 5124. W

BEDROOM suit, chairs; $45 machine, cheap for cash. Mrs. McCalla, 459 Cherokee. Th

FOR RENT—Furnished room, $12.50 per month, to gentlemen. 24 West Baker st. Th

FOUR beautiful rooms, clean, separate entrance, private bath; owner. 74 E. Baker.

TWO nicely furnished rooms and board, gentlemen preferred. 84 W. Peachtree street. Th

ONE large single bedroom, close to bath, close in. 42 Windsor street. Phone 3015-F.

NICELY furnished room to gentleman; convenient to bath, with two meals. Ivy 7501.

THREE delightful rooms, adjoining bath, separate entrance; cool veranda. 24 E. Baker. W

TWO or three housekeeping rooms. Also room for gentleman. Close in. Ivy 6039-J.

FOUR or five nicely furnished rooms in own home; all conveniences; close in. M. 4041-L. Th

LARGE room for two gentlemen or couple; breakfast and 6 o'clock dinner. 56 West Ivy 7418.

ATTRACTIVE front room for two; modern conveniences. Peachtree home. Phone Ivy 309.

NICE cool room, also light housekeeping apartment; private family; close in. 151 Spring street.

"THE FLANDERS"—Well furnished front room, adjoining bath, steam heat. 95 West Peachtree. Apt. 3.

ELEGANT rooms, 50c per day and up; $2.50 and up per week. Gate City Hotel, 108½ South Forsyth street.

NICELY furnished rooms with excellent home cooking in nice north side private home, close in; reasonable. Ivy 7465-J.

NEWLY furnished rooms, complete for light housekeeping. Also room for sleeping. All conveniences. 168 S. Forsyth.

FRONT ROOM, private porch, all conveniences. Reasonable; block from postoffice. 76 Walton street. Entrance corner Spring.

NICELY furnished large front room, second floor, convenient to bath; gentleman or couple. Close in. References. 67 E. Fair St.

TWO connecting rooms, steam heat, adjoining bath; reference. Gentleman. W. Peachtree. Before 9 a. m., after 7 p. m., Ivy 1735. S

NICE front room, with or without board; close in, all modern conveniences, splendid location; gentlemen preferred. 226 E. Fair street.

333 WHITEHALL ST.

COOL, convenient place, close in. M. 2120-L.

LARGE front, nicely furnished room, with or without board, in private adult family; a real home for right persons; references. 92 Gordon street. Phone W. 747.

THE MARTINIQUE

CORNER Ellis Ivy 6000 (Home of Elks' club.) Furnished rooms, connecting bath.

THE FAIRLEIGH

133-5-7 SPRING ST.—Phone Ivy 5338 J. furnished rooms and furnished 3-room apartments, close in, with all conveniences.

(CONTINUED IN NEXT COLUMN.)

FOR RENT—ROOMS

Furnished

TWO connecting, beautiful rooms for housekeeping; newly furnished with high-class furniture; modern house, with every convenience; good neighborhood, ten car line, near business center; also single room for a gentleman or lady. Ivy 6906-J.

66 WALTON ST.

BLOCK OF POSTOFFICE, under new management, large, cool rooms, newly furnished, painted and papered. Meals a specialty at reasonable prices.

THE PICKWICK

NEW, TEN-STORY AND FIREPROOF.
COOL outside rooms with connecting bath. Convenient shower baths on each floor.
77 Fairlie street, next Carnegie library.

NICE COOL ROOM WITH BOARD, IN PRIVATE FAMILY. REASONABLE. 168 CREW ST.

Furnished or Unfurnished

FOR RENT—One or two furnished or unfurnished rooms in modern, north side home, three adults in family. Ivy 3049-J.

FOR RENT—Two rooms, furnished or unfurnished; electric lights and all modern conveniences; in walking distance of Whitehall, north side. Phone Ivy 2815.

FOR RENT—HOUSES

Unfurnished

CALL, write or phone for our rent bulletin. Ralph O. Cochran, 74-76 Peachtree st.

OWNER will rent nice home, with every convenience, to good tenant. 240 Sells ave.

CALL, write or phone for our rent list. Ivy 3290. Chas. P. Glover Realty Co., 2½ Walton street.

SEVERAL nice homes in Ninth ward, convenient to public school. *Phone Ivy 2872-L, Owner.*

72 EAST AVE., six-room bungalow, entire or five rooms with one gentleman; modern in every way. Ivy 8049-L, city.

HOUSES, Apartments and Stores for rent. Phone us and let us mail you a rent list. George B. Adams, 10 Auburn avenue.

CALL, write or phone for our rent list. We have the largest in the city. G. R. Moore & Co., *Bell phone, Ivy 4978, Atlanta, 2483.*

FOR RENT—Five-room cottage, in good condition; No. 7 Welborn street; gas, water, bath. Price, $15. Call West 1021-J.

FOR RENT—House, with all modern conveniences. 29 East Ninth street, $45 per month. Call Harper Bros., M. 562, or Ivy 950 J.

OUR WEEKLY RENT LIST gives full description of everything for rent. Call for one or let us mail it to you. Forrest & George Adair.

80 EAST AVE., just off North Boulevard, seven-room bungalow; all modern conveniences; suitable for two small families. Nelson, Box 16, city.

FOR RENT—284 East Georgia avenue, 5 rooms and bath, with large basement, newly painted and tinted, only $18, worth $20. L. Grossman, 96 Whitehall street.

GET OUR weekly rent bulletin. We move tenants regularly. $12.50 houses and up FREE. See notice. John J. Woodside, The Renting Agent, 12 Auburn avenue.

FOR RENT—Six-room house, in south Kirkwood, on East Lake car line. New, water, sewerage, electricity, room for chickens, $17.50 per month. Would sell. Call Decatur 549.

Furnished

FOR RENT—For a month or two, while away, our furnished suburban home; reasonable. Phone Dec. 510.

FOR RENT—APARTMENTS

Unfurnished

FOR RENT—Six-room apartment with all modern conveniences. 61-A W. Baker st. M. 2083. W. C. Tolbert.

AVALON, W. Peachtree and North avenue, one or two September 1; elevator, sleeping porch; superior service. Call Mr. Martin. Main 1754.

SIX-ROOM upper apt., No. 60 East avenue, just off N. Boulevard; all modern conveniences. Adults only. Nelson, Box 16, city, or 72 East avenue.

FOR RENT—September 1, new, modern 6-room apartment, large porch, steam heat, janitor service, beautiful location; $35 per month. Call at the Westminster Apts., 310 N. Jackson, or phone Ivy 3098.

DELIGHTFULLY comfortable six-room apartment for lease; strictly first-class; best north residence section; one block of Georgian terrace; handsome grounds; large individual porch; automobile accommodations, etc. Phone Ivy 657-J.

IN THE Helene, 240 Courtland street, close in, north side; six rooms and bath, front and back porches; steam heat, hot water, janitor service. No children; references required. Rental $42.50 and $45. Vacant September 1. Apply Herbert Kaiser, 611 Atlanta National Bank bldg. Phone M. 276, or janitor on premises.

BOSCOBEL AND EUCLID APARTMENTS

CORNER Euclid avenue and Hurt street.
Three and four rooms, steam heated, wall beds and wall safes. Most exclusive neighborhood, ten car line. Every apartment fronts the street. Separate entrance, no connecting halls. This is the most delightful and ventilated apartments in the city, $30 to $37.50 per month.

FITZHUGH KNOX
1613 CANDLER BLDG.

THE LAWRENCE

52 AND 54 WEST PEACHTREE PLACE.
A NEW, CLOSE-IN KITCHENETTE APT.
Apartments of two, three and four rooms; built for comfort in summer time as well as winter; every room has outside exposure; steam heat, hot and cold water, shades, garbage can, lights, stoves and refrigerators furnished; two-room apartments have disappearing beds; references required. Rental $42.50 and $45. Vacant September 1. Apply Herbert Kaiser, 611 Atlanta National Bank bldg. Phone M. 276, or janitor on premises.

BOSCOBEL AND EUCLID APARTMENTS

CORNER Euclid avenue and Hurt street.
Three and four rooms, steam heated, wall beds and wall safes. Most exclusive neighborhood, ten car line. Every apartment fronts the street. Separate entrance, no connecting halls. This is the most delightful and ventilated apartments in the city, $30 to $37.50 per month.

FITZHUGH KNOX
1613 CANDLER BLDG.

THE LAWRENCE

52 AND 54 WEST PEACHTREE PLACE.
A NEW, CLOSE-IN KITCHENETTE APT.
Apartments of two, three and four rooms; built for comfort in summer time as well as winter; every room has outside exposure; steam heat, hot and cold water, shades, garbage can, lights, stoves and refrigerators furnished; two-room apartments have disappearing beds; references required. Prices $32.50 to $50.

J. L. TURNER CO.,
1920 CANDLER BUILDING. IVY 5213.

Furnished

TWO furnished rooms and kitchenette for light housekeeping. Private family. Main 4706.

FOR RENT—Completely furnished four-room suite in attractive home, to couple only; immediate possession. Phone Ivy 3174.

FOR RENT—Furnished rooms on second floor of my home to couple without children. Completely furnished for housekeeping. Every convenience. 139 East Tenth street. Ivy 6164.

Furnished or Unfurnished

TO ADULTS only, very desirable apartments, everything modern and flireless, splendid location, 174 South Forsyth. Ivy 5432.

FOR RENT—BUSINESS SPACE

FOR RENT—Entire third floor, 80x200 feet, 264½ East Alabama street. Especially adapted for business office, light manufacturing, club rooms or fraternal organizations. Rent extremely low and rare opportunity. Will lease by the floor. Inquire D. Kearney, 51 South Broad street, Phone Main 1115.

SEVERAL desirable stores, lofts and offices. Available September 1 and January 1. See Mr. Wilkerson. Asa G. Candler, Jr., Agent, 292 Candler building.

FOR RENT—Second and third floors, 172 and 174 Whitehall; large and light, with all conveniences, suitable for business or lodge rooms. Apply at once, on premises. Southeastern Dental University.

FOR SALE—REAL ESTATE

BARGAIN IN LOTS

ON BENNING STREET, between Whiteford and Mason avenues, splendid building lots for only $550. These lots are well shaded, lie well, and are in a splendid section. Being close to car line and public school makes these lots exceedingly desirable for the investor or home seeker. The terms are very easy—$150 cash, balance $10 per month. There are no prettier or more desirable suburban lots to be found around Atlanta. Let us show you.

B. M. GRANT & CO.
GRANT BUILDING.

READING and investigating these Real Estate ads in The Journal will reveal Atlanta to you as you have no idea the city is, unless you are exceptionally well posted. Many a good purchase is made at $50 a foot for land which a few years since was scorned at $20.

FOR RENT—HOUSES

GEO. P. MOORE,
Real Estate and Renting,
10 Auburn Ave.

FOR RENT

NO. 695 PEACHTREE STREET—Handsome brick house on lot 100x200, corner; $125.

NO. 727 PEACHTREE STREET—One of the handsomest houses on Peachtree street, known as the Ryan home, corner lot, 100x210. Will lease or sell.

SIXTH STREET, between the Peachtrees, we have an eight-room apartment in the Beck building, on the corner of Cypress street, fire proof, with every modern convenience, separate entrance and veranda. One of the nicest home propositions on the north side. Vacant September 1st.

FOR SALE—REAL ESTATE

LOT in Oakland cemetery, room for 6 graves. 1040 Ivy Terrace. Main 4630-L. Th

SACRIFICE best building lot in West End Park; owner leaving city; must sell. W. 1070-J.

BLOCK negro houses; always rented; 15 per cent investment. Phone Ivy 2872-L, Owner.

SEVERAL nice homes in Ninth ward, convenient to public school. Phone Ivy 2872-L, Owner.

WANTED—Two-story, 8-room home, nice lot, value $6,500 to $10,000, prefer north side. B. G. Dunn, Main 1020.

WHEN others fail, "Ask Mr. Babbage" to sell your property. 124½ Peachtree (adjoining Piedmont Hotel). Ivy 1561.

I HAVE 300 feet of gilt edge frontage for sale at a bargain, for cash. Pick this up quick. Address J. J., 1492, Atlanta Journal.

FOR SALE—Big bargain in 9-room, 2-story house, large lot, all conveniences. Suburban. Address North Side Owner, Box 106, care Journal.

FOR SALE—At bargain, nice home, 6 rooms, all conveniences; electric lights, tile sidewalks, large lot, car line. 228 Stewart avenue. M. 2301.

BARGAIN—Must sell my St. Charles lot, 50x100, cleared, level, frontage; need cash. Price, $2,250. Terms arranged. F. E. S., Box L, care Journal.

OWNER will sell beautiful little home at 126 Flora avenue cheap, and good terms. Go out and look at it and call Garner Grocery Co., Atlanta phone 4856.

A BEAUTIFUL vacant lot on Spring, 50x200, 70 ft. back at rear front foot. See me about this. Thos. J. Buchanan, 405 Peters building. M. 5238-J.

A BEAUTIFUL 8-room bungalow on one of the best streets in West End, good lot, all improvements; a beautiful little home, $4,250, on easy terms. 568.

NICE six-room, stone front bungalow, on lot 100x200, in Kirkwood, $3,500; easy terms; no loan. The owner must be sold for $700. This is a grand bargain. 1. 568.

ONE of the best 1,500-acre farms in Georgia. Also ten brick stores; also 65 acres in corporate limits. For particulars apply to W. H. Dorsey, Gainesville, Ga.

SPLENDID 8-room, two-story home on Highland avenue, large, shady lot, house double floored, with furnace and splendid section. For quick sale at a bargain. 1. 568.

DANDY five-room cottage, on South Decatur car line, at Moreland avenue, $2,000. Cash payment $400, balance per month $15 per month. Owner, 15½ Peters St. M. 2168.

BARGAIN—$8,250, 14-room house, beautiful N. Boulevard, 3 rooms can be used as separate apartment, or whole for large family as rooms communicate. Owner, 372 N. Boulevard.

$7,750.00—MYRTLE ST.—We have a dandy 8-room, 2-story house, with furnace, hardwood floors, cement basement, etc. Nice lot with side cement drive. Fischer & Cook, Main 3860.

A NICE HOME, big lot, in West End, right near Gordon street; has all conveniences and can be bought on easy terms. Thos. J. Buchanan, 405 Peters building. Phone M. 5238-J.

A PERFECTLY beautiful Spanish bungalow, on large, shady corner lot, best section of Kirkwood; furnace heat, bath and other improvements. *The prettiest home in Kirkwood, $5,000,* easy terms. 1. 568.

IN WEST END, a splendid two-story house, nice lot, in fine neighborhood, near Lee street, up to date in every thing, and can be bought at a bargain on terms. Thos. J. Buchanan, 405 Peters building, M. 5238-J.

IN WEST END, on Gordon street car line, I have a beautiful lot, 50x200, price $1,000 each. I can build you a home on one of these lots and make easy terms. Let me tell you about *these.* John Starr, 631 Empire Life building.

WE OWN and offer for sale 275 acres near Atlanta, Decatur road, 40 acres near Highside and the new car line to Stone Mountain; will cut into small tracts to suit purchaser. Deaton-Cotton Stokes Trading Co., 719 Empire bldg. Phone 4081 Main.

DIRECT FROM THE OWNER—50 lots, now ready to show, adjoining Druid Hills, two blocks of car line, prices from $200 to $400 each. Sewer, water, gas within 1,000 feet. See Mr. Tingley, 1109 Empire Life building. Call Ivy 5478.

5-ROOM house, lot 34 1-3x102, a real bargain, $2,250 cash, balance $25 month. Well built; block of car, 2 blocks of good school, price $2,500; $250 cash, balance $25 month. Look at this, then call Ivy 3608-J. Owner, Box 112, care Journal.

VACANT 7-ROOM Lake car line on 80-foot Boulevard, in splendid section, a beautiful lot 50x156, tile walks, city water, etc.; $6,000; will sell for $500 cash and $15 per month *without interest. Address Owner, Box 6,* care Journal.

BARGAIN—North Side six-room bungalow, hardwood floors and beautiful fixtures; in growing section of Fifth ward; new home or will rent for $37.50. Price $4,750 for few days, a saved $200 easy. Sell purchaser. Address Box R., Box 55, care Journal.

$200 CASH and $40 per month gets north side bungalow, 5 rooms and bath, hardwood floors, tile bath, glass hardware, beautiful fixtures, on *oberlin street, never occupied* and a shady, level, shaded lawn. Address Direct, Box 91, care Journal.

6-ROOM bungalow, East Lake Drive, 200 feet from car line, cement walks, new, new and handsomely finished. Price only $3,250, terms $250 cash, balance $25 month. Will take automobile or vacant lot as cash payment. A peculiar bargain. W. H. S. Hamilton, Decatur. Phone Decatur 413.

A BEAUTIFUL ANSLEY PARK BUNGALOW—We have without a doubt one of the neatest and best 6-room bungalows in Ansley Park, with all modern conveniences and situated on a good lot. Scotch built for a home by present occupant. $6,250.00. Terms. Fischer & Cook, Main 3860.

ON CHATHAM STREET I have a 6-room bungalow that I will sell for $3,500.00 if sold at once. Have accepted a position in another locality and must sell. Strictly a modern home, up-to-date, has loan of $1,500.00 on it. Can make an interesting deal with anyone with money that needs a good home right now. Address Chatham, Box 28, care Journal.

HOME, HEALTH

AND happiness for you salaried people. Virgin, fertile land, improved and unimproved; no waste; no swamp; money back if not as represented. N. W. Florida on railroad. Price and terms fit your purse. See Andress, room 215 Third National Bank bldg. Phone Ivy 1421.

(CONTINUED IN NEXT COLUMN.)

FOR SALE—REAL ESTATE

FOR SALE

222 FEET of street frontage, near East Lake junction, fronting four-fifty feet front by 160 feet deep. All for $1,750, on terms. See Mr. Block Mgr. Martin.

ON EAST FOURTEENTH street we have one of the nicest homes in Atlanta. Hardwood floors throughout; four large bedrooms; extra large sleeping porch, enclosed in glass; three tile baths; servant's house, with bath and toilet; large barn or garage. On beautiful, large lot. The surroundings are the very best and price is reasonable. 240 Sells avenue.

WEST END—One of the most prominent streets, a 10-room house, with servants' house and barn. Large lot, 60x200; $8,000; $1,000 cash, *balance easy.* See Mr. White.

WE HAVE listed with us, on several of Atlanta's very best north side streets, a number of beautiful, modern, up-to-date in every respect, 8 and 10-room residences, that we know will appeal to the most careful and exacting buyer. You can be suited absolutely in home, locality, price and terms. It will be my pleasure to show you. See Mr. Bradshaw.

WE HAVE some lovely grove and open tracts of land at Decatur, from 5 to 10 acres, and *ranging in price from $250 to $500 per acre.* Come and see us, buy it now and have a little farm. See Mr. Eve.

FOR RENT—HOUSES

FOR RENT

12-R. H.,	40 West End avenue	$45.00
11-R. H.,	124 Lawrence	40.00
10-R. H.,	136 Hill	40.00
10-R. H.,	305 Ashby	60.00
10-R. H.,	7 Wellington	15.00
10-R. H.,	206 E. Hunter	85.00
10-R. H.,	210 Angier avenue	45.00
9-R. H.,	374 Gordon	37.50
9-R. H.,	643 Edgewood avenue	45.00
9-R. H.,	Church & Spring Sts., E. Pt.	25.00
9-R. H.,	46 Williams street	42.50
9-R. H.,	154 Greenwich	20.00
8-R. H.,	314 Williams street	30.00
9-R. H.,	60 E. 17th street, furnished	75.00
9-R. H.,	52 Gordon street	30.00
9-R. H.,	150 W. Harris street	50.00
8-R. H.,	630 N. Boulevard	50.00
8-R. H.,	80 McLendon	45.00
8-R. H.,	574 Washington	50.00
8-R. H.,	834 Capitol avenue	35.00
8-R. H.,	201 N. Prado, furnished	75.00
8-R. H.,	45 S. Gordon street	45.00
8-R. H.,	38 Norcross	40.00
8-R. H.,	20 Gordon avenue	40.00
8-R. H.,	592 Capitol avenue	35.00
8-R. H.,	96 S. Gordon	40.00
8-R. H.,	566 Washington	50.00
8-R. H.,	63 Currier	40.00

COME to see us.

IF YOU HAVE MONEY TO LOAN WE CAN PLACE IT.

FOR SALE—REAL ESTATE

B. F. BURDETT REALTY CO.

413-14 EMPIRE BLDG. BOTH PHONES 2099.

TWO-STORY, NINE-ROOM, North Side, furnace heated home. Will exchange for Bungalow or six-room cottage. We have $5,000 equity and $3,000 loan. Price $8,000. See us at once.

PEACHTREE ROAD, corner Peachtree and Highland Drive, 85 feet front on Peachtree, 300 feet on Highland Drive and 156 feet wide in rear. Car line, water, sewer and tile sidewalk, covered with large trees; big bargain if sold at once. Terms.

COLLINS BROS. & DAVIES

714-15 EMPIRE BUILDING. MAIN 1311.

NO. 1 SOUTH GORDON STREET—Eight-room, two-story house, hardwood floors, tile porch, on a good lot. This is in a section that is growing fast. Price $6,500. Satisfactory terms to be arranged.

NORTH SIDE BUNGALOW in one of the most desirable sections. This has six rooms and has awnings and screens throughout. It is an exceptionally good buy for $5,000, and terms can be made. Would like to show this.

NINTH STREET, overlooking Piedmont Park. Pretty six-room cottage with hardwood floors, birch doors, tile bath and everything else right to the minute. Price $5,500; reasonable terms.

DILLIN-MORRIS COMPANY

ATLANTA NATIONAL BANK BLDG. BOTH PHONES 4234.

ONE of those new bungalows on West Ontario ave. left. You can get it now on easy terms if you are high enough grade to class with those we have sold to. If not, we don't want you. We offer this one for $4,250, and it has everything you could wish for in a modern home.

37 COPENHILL AVE.—Pretty 2-story new corner, 8 rooms, furnace, sashed in flower porch, rear and front porches, sleeping porch, hard floors, elegant fixtures, etc. Will take other property in exchange.

$500 AND $40 PER MONTH will buy a 10-room, 2-story home on St. Charles ave. Has 2 complete baths, furnace heat, tile mantel, beamed ceilings and all such as go to make up a nice home. Lot 50x200, with large shade, side and rear driveway. Ample room for two families. Would exchange for vacant lots or renting property.

BARGAINS IN HOMES

NEW and modern six-room home on Chatham street, near Druid Hills, for $3,750. On easy terms. Also a modern two-story brick home on W. Peachtree that we would exchange for some other property. This is a beauty.

WILSON BROS.

701 EMPIRE BLDG. MAIN 4411-J.

FOR SALE—REAL ESTATE

OUT IN THE OPEN

WE HAVE a swell 7-room, 2-story home in Peachtree Heights, that is modern and on a wonderfully large lot, 80x200 feet, with lots of shade and a fine garden. Just one block off Peachtree car line. You ought to see it. $7,500.00 on terms. Call Main 4613.

FIVE-ROOM house and bath with no incumbrances, good street; will exchange for equity in vacant lot or a larger house. Answer "Exchange," Box 12, care Journal.

OGLETHORPE PARK Close to Silver Lake

Five and 10-acre tracts at from $300.00 to $2,400.00, on easy monthly payments and sold considerably below market value, comparing with surrounding property. It only takes a small amount of cash. Balance can be paid monthly or annually. In buying one of these small tracts, you insure yourself for the next few months at a small cost. *In the vicinity* where values are sure to double in the next few months. It would pay you to investigate.

W. A. BAKER & CO.,
1115-16 Fourth National Bank Bldg.
Phone Main 613.

REAL ESTATE—Sale or Exchange

SEVEN-ROOM, two-story house, on large lot, good street, near Inman Park, $3,000, easy to-make no loan, or will trade for smaller house in Kirkwood. 1. 568.

TEN acres level land, 6-room house, nice shady lawn, no loan, or will trade for smaller home or exchange for home on north side. Milton, Main 2063, Healey Building.

10 ACRES, 5-room bungalow, stable and buggy house, small pasture and spring, 5 miles center of town, close road, $2,750. Easy terms or will exchange for vacant lot. Call Milton, M. 2063, 21 Inman building.

FOR EXCHANGE—REAL ESTATE

FOR EXCHANGE—140 foot frontage on river car line, six-room cement stone house, no cash payment, $20 a month. Free use of 100 acres land for pasturage. John Carey, 2 Whitehall street. Germania Savings Bank.

FOR EXCHANGE—REAL ESTATE

FOR EXCHANGE—Vacant property for small stock of groceries. Address 58 Flora avenue.

IF YOU have a home to trade for a farm, see me at once. W. W. Wadsworth, 318 Peters building.

EXCHANGE

MODERN 6-room Bungalow, North Side, on lot 104x132; rents $27.50 per month (other lease); will trade for good building lots or bring improved property. Price $4,250.00.

CHEAPEST business lot 24x46 on West Cain st., between Spring and James Sts.; will trade for building lot, improved property South or North Side up to $7,000.000 and pay difference. See Mr. Lane, 224 Brown-Randolph bldg. Ivy 1508.

FOR RENT—HOUSES

W. A. Foster & Raymond Robson

Bell Phones 1031-1032. 11 EDG EWOOD. Atlanta Phone 1881.

"IF YOU SEE IT IN OUR AD, IT'S SO."

FOR RENT

12-R. H.,	40 West End avenue	$45.00
11-R. H.,	124 Lawrence	40.00
10-R. H.,	136 Hill	40.00
10-R. H.,	305 Ashby	60.00
10-R. H.,	7 Wellington	15.00
10-R. H.,	206 E. Hunter	85.00
10-R. H.,	210 Angier avenue	45.00
9-R. H.,	374 Gordon	37.50
9-R. H.,	643 Edgewood avenue	45.00
9-R. H.,	Church & Spring Sts., E. Pt.	25.00
9-R. H.,	46 Williams street	42.50
9-R. H.,	154 Greenwich	20.00
8-R. H.,	314 Williams street	30.00
9-R. H.,	60 E. 17th street, furnished	75.00
9-R. H.,	52 Gordon street	30.00
9-R. H.,	150 W. Harris street	50.00
8-R. H.,	630 N. Boulevard	50.00
8-R. H.,	80 McLendon	45.00
8-R. H.,	574 Washington	50.00
8-R. H.,	834 Capitol avenue	35.00
8-R. H.,	201 N. Prado, furnished	75.00
8-R. H.,	45 S. Gordon street	45.00
8-R. H.,	38 Norcross	40.00
8-R. H.,	20 Gordon avenue	40.00
8-R. H.,	592 Capitol avenue	35.00
8-R. H.,	96 S. Gordon	40.00
8-R. H.,	566 Washington	50.00
8-R. H.,	63 Currier	40.00

COME to see us.

IF YOU HAVE MONEY TO LOAN WE CAN PLACE IT.

FOR SALE—REAL ESTATE

B. F. BURDETT REALTY CO.

413-14 EMPIRE BLDG. BOTH PHONES 2099.

TWO-STORY, NINE-ROOM, North Side, furnace heated home. Will exchange for Bungalow or six-room cottage. We have $5,000 equity and $3,000 loan. Price $8,000. See us at once.

PEACHTREE ROAD, corner Peachtree and Highland Drive, 85 feet front on Peachtree, 300 feet on Highland Drive and 156 feet wide in rear. Car line, water, sewer and tile sidewalk, covered with large trees; big bargain if sold at once. Terms.

COLLINS BROS. & DAVIES

714-15 EMPIRE BUILDING. MAIN 1311.

NO. 1 SOUTH GORDON STREET—Eight-room, two-story house, hardwood floors, tile porch, on a good lot. This is in a section that is growing fast. Price $6,500. Satisfactory terms to be arranged.

NORTH SIDE BUNGALOW in one of the most desirable sections. This has six rooms and has awnings and screens throughout. It is an exceptionally good buy for $5,000, and terms can be made. Would like to show this.

NINTH STREET, overlooking Piedmont Park. Pretty six-room cottage with hardwood floors, birch doors, tile bath and everything else right to the minute. Price $5,500; reasonable terms.

DILLIN-MORRIS COMPANY

ATLANTA NATIONAL BANK BLDG. BOTH PHONES 4234.

ONE of those new bungalows on West Ontario ave. left. You can get it now on easy terms if you are high enough grade to class with those we have sold to. If not, we don't want you. We offer this one for $4,250, and it has everything you could wish for in a modern home.

37 COPENHILL AVE.—Pretty 2-story new corner, 8 rooms, furnace, sashed in flower porch, rear and front porches, sleeping porch, hard floors, elegant fixtures, etc. Will take other property in exchange.

$500 AND $40 PER MONTH will buy a 10-room, 2-story home on St. Charles ave. Has 2 complete baths, furnace heat, tile mantel, beamed ceilings and all such as go to make up a nice home. Lot 50x200, with large shade, side and rear driveway. Ample room for two families. Would exchange for vacant lots or renting property.

BARGAINS IN HOMES

NEW and modern six-room home on Chatham street, near Druid Hills, for $3,750. On easy terms. Also a modern two-story brick home on W. Peachtree that we would exchange for some other property. This is a beauty.

WILSON BROS.

701 EMPIRE BLDG. MAIN 4411-J.

FOR SALE—REAL ESTATE

OUT IN THE OPEN

WE HAVE a swell 7-room, 2-story home in Peachtree Heights, that is modern and on a wonderfully large lot, 80x200 feet, with lots of shade and a fine garden. Just one block off Peachtree car line. You ought to see it. $7,500.00 on terms. Call Main 4613.

FIVE-ROOM house and bath with no incumbrances, good street; will exchange for equity in vacant lot or a larger house. Answer "Exchange," Box 12, care Journal.

OGLETHORPE PARK Close to Silver Lake

Five and 10-acre tracts at from $300.00 to $2,400.00, on easy monthly payments and sold considerably below market value, comparing with surrounding property. It only takes a small amount of cash. Balance can be paid monthly or annually. In buying one of these small tracts, you insure yourself for the next few months at a small cost. *In the vicinity* where values are sure to double in the next few months. It would pay you to investigate.

W. A. BAKER & CO.,
1115-16 Fourth National Bank Bldg.
Phone Main 613.

REAL ESTATE—Sale or Exchange

SEVEN-ROOM, two-story house, on large lot, good street, near Inman Park, $3,000, easy to-make no loan, or will trade for smaller house in Kirkwood. 1. 568.

TEN acres level land, 6-room house, nice shady lawn, no loan, or will trade for smaller home or exchange for home on north side. Milton, Main 2063, Healey Building.

10 ACRES, 5-room bungalow, stable and buggy house, small pasture and spring, 5 miles center of town, close road, $2,750. Easy terms or will exchange for vacant lot. Call Milton, M. 2063, 21 Inman building.

FOR EXCHANGE—REAL ESTATE

FOR EXCHANGE—140 foot frontage on river car line, six-room cement stone house, no cash payment, $20 a month. Free use of 100 acres land for pasturage. John Carey, 2 Whitehall street. Germania Savings Bank.

FOR EXCHANGE—REAL ESTATE

FOR EXCHANGE—Vacant property for small stock of groceries. Address 58 Flora avenue.

IF YOU have a home to trade for a farm, see me at once. W. W. Wadsworth, 318 Peters building.

EXCHANGE

MODERN 6-room Bungalow, North Side, on lot 104x132; rents $27.50 per month (other lease); will trade for good building lots or bring improved property. Price $4,250.00.

CHEAPEST business lot 24x46 on West Cain st., between Spring and James Sts.; will trade for building lots, improved property South or North Side up to $7,000.000 and pay difference. See Mr. Lane, 224 Brown-Randolph bldg. Ivy 1508.

WANTED—REAL ESTATE

WANTED—For cash, waste paper, rag stock. Atlantic Supply Co. M. 3816. Wagon will call.

A HIGH-CLASS lot in Druid Hills for a cash customer. W. W. Wadsworth, 318 Peters building.

WE HAVE several buyers for small investments ranging from $1,000 to $5,000. Phone or write us. Otis & Holliday, 1505-6 Fourth National. Phone M. 175.

WANTED—To buy from owner, a small home in first-class neighborhood on the north side. Will pay large part cash if preferred. F. W. H., Box 95, care Journal.

SAY Have you a home on good north side street? Will you sell for $3,000.00 or $3,500.00? I'll buy, if worth the money. Address Purchaser, Box 13, *care Journal.*

WANTED—Six or seven-room house with furnace; north side preferred; will exchange one front lot in Ansley Park, eighty feet front, just off Piedmont ave. X. Y. W., Box 85, care Journal.

FOR SALE—FARMS

WILL sell or trade you an Laurens county farm bargain. Box 318, Dublin, Ga.

FARM on the Central railroad, near Atlanta, with railroad stop at the door, by owner. Ivy 2883-L.

FOR SALE—Farm lands in and near Forsyth. Also 29 and 100 acres, more or less. L. M. Napier, Forsyth, Ga.

FARMS FOR SALE—Near Fort Valley; will exchange for Atlanta property. J. E. Kingbrough, 1st National Bank bldg.

FARM LAND for sale, in Bartow county, Georgia. Fine farm, 256 acres, near Taylorsville; good schools and churches; good water; good improvements on this farm. Write owner, G. W. Muse, Tallapoosa, Ga.

45-Acre Cobb County Farm

AT $50 per acre, 11 miles from Atlanta, 2 miles from Mableton, Ga. Has 38 acres in cultivation, 7 acres good bottom land. Has a 3-room tenant house, barns, etc., 1 good spring, branch; splendid orchard. This is an excellent farm at a real bargain. We can only offer this farm for 10 days at this price, and if you will see it, you will buy it at this price. Terms can be made. W. A. Baker & Co., 1115-16 Fourth National Bank building, Main 613

FOR SALE—REAL ESTATE FOR SALE—REAL ESTATE

TRUCK GARDENS

TWO ACRES TO FIVE ACRES EACH

$3 THREE DOLLARS A WEEK $3

NO INTEREST—NO TAXES

35

There are only 35 of these beautiful garden tracts—many have running water.

These gardens are situated on STONE MOUNTAIN ELECTRIC CAR LINE and the GEORGIA RAILROAD, just beyond Decatur, almost within a stone's throw of three churches and a new $8,000 public school building.

ACT NOW

If you want to take advantage of this wonderful opportunity.

Call at my office or phone, automobile will call.

W. P. COLE, Mgr.

1408 CANDLER BLDG. PHONE IVY 432.

GEO. P. MOORE

Real Estate and Renting,

Real Estate Row, 10 Auburn Ave.

727 PEACHTREE STREET.

ONE OF THE show places on Peachtree street, a beautiful, elevated corner lot 100x210. The house cost $33,000 to build. We believe that this property will sell for $100,000 within five years. Owner anxious to sell for business reasons. We can deliver it at a price that will enable you to make a handsome profit. Would consider $10,000 to $15,000 other as part payment.

WILLIAM A. VERNOY

REAL ESTATE AND INVESTMENT CO.

Ivy 936 — 67 N. Forsyth Street.

6-ROOM bungalow; it's a dandy; will take $3,500, easy pay plan. *Home* beautiful, every known convenience, $15-000; will take income bearing property as part payment. Peachtree road palatial home. $18,500; terms. 5-room crackerjack bungalow, $2,400. $50 cash, balance $25 per month. Elegant, up-to-date 2-story home—exchange for a small farm near Atlanta. 52x125, near center of city, $5,000. Will exchange for 7-room bungalow. Have customer who wants 20 or 30 acres near car line.

SUBDIVISIONS

WE HAVE two very attractive subdivisions which we can sell on a small cash payment and very liberal terms. Both of these subdivisions are in the right location, have the proper environment and are ready for sale now. With the proper parties we are prepared to invest our own money, which is the best evidence we can offer as to our confidence in them.

FINCHER & MARRIOTT

JAMES H. REYNOLDS. Sales Manager.

No. 1520 Candler Bldg. Ivy 5213.

PIEDMONT AVENUE.

RIGHT in front of the Driving Club—lot 60 feet front; every city improvement; elevated and facing east; $65 a front foot will buy it.

RAWSON STREET.

WE HAVE listed a 11-room house on lot 98x150 feet. This is one of the highest class homes on the south side. The owner will sell for $15,000, or will exchange. Excellent place for sanatorium, hospital, or can be converted into apartments.

TURMAN, BLACK & CALHOUN

SECOND FLOOR EMPIRE BUILDING.

FOR SALE OR EXCHANGE

8-ROOM HOUSE ON KELLY ST., NEAR FAIR.

THIS is a well constructed house, in perfect condition, on a lot 65x147 feet, side drive. The price has just been reduced to $3,650 for a quick sale or exchange. Can give good terms. This house is exceptionally close in, and you save car fare. Will take another house of about 5 or 6 rooms in exchange, either in Grant Park section, West End or north side, and must be on car line, or convenient.

J. H. TRIBBLE

816 Third National Bank Bldg. Ivy 3746.

INVESTMENTS

ONE DOUBLE HOUSE on Lester Street. Price $1,050; rents for $11.20 per month. Easy terms.

HOMES.

ON ANGIER PLACE a beautiful 5-room Bungalow. Price $4,250.

KENNESAW AVENUE, new 6-room Bungalow on lot 53x180; all improvements; has never been occupied. Price $5,500. Easy terms.

MILTON STRAUSS

220 FORSYTH BUILDING. IVY 1053.

GRAHAM & MERK

319 Empire Bldg., Main 4376.

BOULEVARD CIRCLE—6-room bungalow, new, $4,000, on terms.
RANE ST.—Six-room cottage, $3,000—$500 cash, balance easy.
OBBY ST. (West End)—6-room cottage; price $2,500 cash.
STEENS AVE.—Three vacant lots and one 5-room house and lot for $4,250—$1,000 cash, balance easy.
ABBOTT ST. (West End)—Splendid vacant lots for $650 on terms.
ILLEGE PARK—Beautiful home, 13 rooms, price $8,000, on terms.
RGAN PARK—Lots 50x172, $200, $100 cash balance easy.
RGAN PARK—Lots 50x172, $200, easy terms.

W. M. JEFFRIES AND ROBT. W. PARRIS, Salesmen.

FOR SALE—REAL ESTATE FOR SALE—REAL ESTATE

MILLS STREET HOUSE AND LOT.

WE HAVE A house and lot close in on Mills street that we are offering for only $4,250 on good terms. Fine location for apartment house.

6 ROOM BUNGALOW RIGHT IN DRUID HILLS.

WE HAVE A nice Bungalow on lot 50x140 with all conveniences that we can make a special price on for a few days, only $3,750.

W. E. WORLEY

REAL ESTATE AND LOANS

415-16 EMPIRE BLDG.

EVERETT & EVERETT

224 Brown-Bandoiph Bldg., Opposite City Hall. Phone Ivy 1508.

IDEAL HOME—INMAN PARK.

KEEP PUTTING off till fall, to look for that bungalow home you intended to buy, and you won't have time to investigate carefully, and hence you will not get suited.

WHILE YOU HAVE TIME RIGHT NOW LET US SHOW YOU.

YOU LOOK carefully at the material, construction, underpinning, the neighborhood, location, the double floors, storm sheathing, and the artistic design of the interior of our COLQUITT AVE. BUNGALOW, one of the prettiest lots in INMAN PARK AND WHEN you have looked, inspected, studied and carefully examined, YOU WILL THANK US FOR HAVING LOOKED FOR YOU AND FOUND YOUR IDEAL HOME. $5,000. Terms.

Salesmen: Mr. Lane, Mr. Clark, Mr. Phillips.

SHELBY SMITH

REAL ESTATE LOANS

If you want a good bargain and a pretty home in a choice location near Ponce de Leon avenue, with 5-minute car service, go look at 729 Highland avenue. This bungalow has six large rooms, nicely arranged, large veranda, beautiful lawn, with 65 feet frontage. The price is low and the terms very easy.

If a handsome north side brick veneered residence of eight rooms, with large yard and commanding view suits you, we have it. The reception hall, parlor, dining room, library room, butler's pantry, kitchen and lavatory down stairs; four bedrooms, tiled bathroom and sleeping porch upstairs. It has hardwood floors, beautiful fixtures and furnaces, also a covered cemented veranda across entire front of house. The price is only $8,750 on very easy terms. This is a choice location near Druid Hills.

SHELBY SMITH

W. D. HOYT, Sales Manager,

401-2 Empire Building. Phone Main 2627.

SHARP & BOYLSTON

26 South Broad Street Both Phones 756

WEST END PARK. This is undoubtedly the coming residence section there are more pretty, modern, attractive, up-to-date houses already built and under construction in WEST END PARK than in any other subdivision around the city. We have one of the most attractive places in this PARK for sale and that we want in an opportunity to show you one of the nicest little six-room cottages you ever looked at. THE PRICE IS RIGHT AND THE TERMS ARE EASY.

INVESTMENT

THIS IS ON FORREST AVENUE, just east of North Boulevard. We can make you a price on this that will prove a good investment. WE WANT A NICE NORTH SIDE HOME FOR RENT. PHONE US.

WILL HELP YOU BUILD

We Own Those Beautiful Lots on

DREWRY ST.

NORTH SIDE—In Druid Hills section, with all city improvements down and paid for. We will SELL YOU THE LOT and ALSO BUILD THE HOUSE, according to your ideas, on easy monthly terms. Call and see us at once, as we limit this proposition.

ATLANTA DEVELOPMENT CO.

609-15 Third National Bank Bldg.

CHEATHAM BROS.

REAL ESTATE BARGAINS.

THREE-FOURTH MILE CIRCLE—North side, rents $31 month. Price $4,500. Corner. Terms.

ONE-HALF MILE CIRCLE—North side, 50-foot frontage. Exchange for bungalow.

SEVEN ROOMS—Lot 60x170, just off Gordon street, West End, $4,250. Terms.

5,200 ACRES Georgia's finest cotton land, sell or exchange for Atlanta property. See Mr. Evans for all above.

CURRIER STREET—Just below Courtland, $9,500 on terms buys a fine property. No loan. Good terms.

MARIETTA STREET—Brick store, two stories, back to R. R. $6,000. Terms.

WEST SIDE—Close in, manufacturing and wholesale section, lot 50x200, on car line, $5,500. Terms. See Mr. Patterson about these.

PEACHTREE and NORTH AVE. SECTION

AN ELEGANT 8-room, 2-story modern residence, one which ought to sell for $12,500, but owner has decided to sell AT ONCE, and has given us for a few days only the very low price of $10,000—one-half cash.

THIS IS value exceptional in high-class property, something interesting to the discriminating buyer. Investigate it.

J. R. NUTTING & CO.

801-4 EMPIRE LIFE BUILDING BOTH PHONES

APARTMENT HOUSE

ON PIEDMONT AVENUE we have an apartment for sale that rents for $165 a month. This is a 36-room frame building on lot 100x150. And is a good buy. Most desirable terms can be arranged.

THORNTON & GOREE

Successors to Thornton, Goree & Poyner

IVY 7680. 11 AUBURN AVENUE

HOMES AT RIGHT PRICE

WEST PEACHTREE, a very handsome home, eight rooms, sleeping porch and breakfast room, hardwood floors, furnace, side drive, etc. Terms to suit. Price $8,750.

NORTH BOULEVARD HOME, eight rooms, all conveniences, and it is between North avenue and Ponce de Leon avenue. Price $6,200.

CORNER JACKSON AND EAST AVENUE, a lovely nine-room home. If you will give it a look, you will buy it at once. Terms easy. Price $7,500. Don't waste.

ANSLEY PARK BUNGALOW, six rooms and a beauty, all conveniences, side drive, etc. The little home is screened and has furnace. One block of car line. Price $6,500.

PIEDMONT AVENUE is a coming street, and if you want a very pretty eight-room brick home, every convenience, see this before it is sold for $9,000.

MARTIN-OZBURN REALTY CO.

Third National Bank Bldg. Phone Ivy 1276; Atla. 208.

TWO UNUSUAL BARGAINS IN BUNGALOWS

ON ST. CHARLES AVE., we have a beauty of 6 rooms, with every modern convenience and furnished complete, for $6,500, on good terms.

AT 75 CHATHAM ST., just off Moreland avenue, we have another of 6 rooms, on lot 50x140, at $3,750, on terms to suit anybody.

HAAS & MacINTYRE

308 ATLANTA NATIONAL BANK BLDG. PHONE M. 1235.

HOMER A. McAFEE, Sales Manager.

St. Charles Avenue Lot $2,250

I OFFER the one choice lot left on this street that can be bought for $2,250; size 50x200 feet with southern exposure. Terms, $500 cash, balance easy. This lot is o. k. for residence site or an investment.

"ASK MR. BABBAGE"

PEACHTREE AND JAMES STS. (Entrance James St.) IVY 156

IN THE REAL ESTATE FIELD

Twenty-Two Negro Houses Change Hands – Other Small Sales–Seventy-Nine Applications for Healey Building Space, Enough Almost to Fill It–Joel Hurt, Back From New York, Discusses Situation–New York Banks Surprised

Some small sales were announced on Thursday, and there were some other additional announcements of interest, especially one that applications now on file for space in the Healey building would almost fill it.

There is a steady if slow increase of inquiries, and the renting and leasing business is especially active now.

REAL ESTATE SALES.

E. L. Harling has sold for G. C. Rogers and W. D. Harwell to a customer twenty-two negro houses on Smith street for $9,100. The houses bring an aggregate rental of $135 a month.

The property is on both sides of Smith street, beginning 100 feet east of McDaniel street. It has a frontage aggregate of 620 feet of street frontage.

Mr. Harling also sold for J. A. Massee to J. A. Cunningham a corner lot 90x115, at the southeast corner of Milledge avenue and Connally street. No consideration was announced.

A. J. & H. F. West have sold for H. F. West to Dr. W. E. Beckham a store-house and lot, 25x100 feet, $77 Marietta street, near Curran street, for $2,000. Dr. Beckham has resold this to J. Frank Beck.

A. J. & H. F. West have also sold for a client a cottage on Garden street, south of Georgia avenue, to J. C. Stover for $2,500.

HEALEY BUILDING NOTES.

A. F. Liebman, who has charge of the renting of the Healey building now has seventy-nine applications for space in the building which will be completed by January 1.

There will be 500 offices in the building and the applications on hand will almost fill the entire space.

Three or four of the applications are for whole floors, a half dozen for half floors and the balance range from three to ten offices in suites. No leases, however, have yet been signed.

There are also applications for stores on the ground floor. The exterior terra

(Continued on Next Page.)

FOR SALE—REAL ESTATE

WARE & HARPER,

REAL ESTATE.

ROOMS 724 & 725

ATLANTA NATIONAL BANK BUILDING.

Phones: Bell Main 1705, Atlanta 1868.

$3,000—6-ROOM cottage, Grant park section. built for a home and is jam-up in every particular. Lot 50x150, east front, beautiful shade trees. This will please you. Terms.

$175 FRONT FOOT, absolutely the best corner on north side, two main thoroughfares and two car lines. There is nothing at this price which has the come out and future of this lot. A certain and sure money-maker. $6,000 cash, balance easy.

$5,000—BRAND-NEW 6-room bungalow, splendid north side street, near Ponce de Leon avenue; lot 50x180, furnace heat; hardwood floors, beautiful fixtures, fast growing section. Buy now and reap the benefit of enhancement in values. Reasonable terms.

$4,500—Beautiful 6-room bungalow, Greenwich street, West End, lot 208 feet deep; furnace heat, cabinet mantels; all other modern conveniences. $1,000 cash.

$5,500—Rents for $40 per month. Splendid 7-room home; north side, near Peachtree street. Terms within your reach, and monthly payments at $30 per month. Will exchange equity for vacant lot. To the home-seeker with limited means, this is a splendid opportunity.

ORDINARY'S NOTICES

GEORGIA, Fulton County—Ordinary's Office, August 8th, 1913: C. D. Maddox has applied for letters of administration on the estate of Mrs. E. Madeline Maddox, late of said county. It is therefore, to notify all concerned that the same will be heard on the first Monday in September next. JOHN R. WILKINSON, Ordinary.

GEORGIA, Fulton County—Court of Ordinary, Chambers, August 6th, 1913. To the heirs at law of Peter A. Lynch, deceased, Atlanta Labor Temple association having applied for an order requiring Thomas I. Lynch, the administrator of the estate of said deceased, to execute title unto a bond for title, you are hereby cited to be and appear at the next September term of said court to be held on the first Monday in September next, then and there to show cause, if any you can, why said order should not be granted. JOHN R. WILKINSON, Ordinary.

GEORGIA, Fulton County—Ordinary's Office, August 9th, 1913. A. Rice King, executor of will of A. Rice, deceased, has applied for leave to sell the land of said deceased. This is therefore to notify all concerned to file their objections, if any they have, on or before the first Monday in September next, else leave will then be granted said applicant as applied for. JOHN R. WILKINSON, Ordinary.

GEORGIA, Fulton County—Ordinary's Office, August 9th, 1913: E. Forrest Adair has applied for letters of administration on the estate of Alfred Austell Thornton, deceased. This is, therefore, to notify all concerned that the same will be heard on the first Monday in September next. JOHN R. WILKINSON, Ordinary.

GEORGIA, Fulton County—Ordinary's Office, August 9th, 1913. Sarah Lee Hall has applied for letters of administration, with will annexed, on the estate of Eliza Jacobs Boyd, deceased. This is therefore to notify all concerned that the same will be heard on the first Monday in September next. JOHN R. WILKINSON, Ordinary.

GEORGIA, Fulton County.—Ordinary's Office, August 8th, 1913: Maggie Elliott has applied for letters of administration on the estate of H. B. Mullenix, deceased. This is, therefore, to notify all concerned that the same will be heard on the first Monday in September next. JOHN R. WILKINSON, Ordinary.

GEORGIA, Fulton County.—Ordinary's Office, August 8th, 1913: D. J. Jordan, as executor of the will of Laurence Thomas, has applied for leave to sell the land of said deceased. This is, therefore, to notify all concerned to file their objections, if any they have, on or before the first Monday in September next, else leave will then be granted said applicant, as applied for. JOHN R. WILKINSON, Ordinary.

GEORGIA, Fulton County.—Ordinary's Office, August 8th, 1913: Frank Adair, as administrator estate Johnson Miller, deceased, has applied for leave to sell the land of said deceased. This is, therefore, to notify all concerned to file their objections, if any they have, on or before the first Monday in September next, else leave will then be granted said applicant, as applied for. JOHN R. WILKINSON, Ordinary.

GEORGIA, Fulton County.—Ordinary's Office, August 8th, 1913: Rogers S. Burge has applied for letters of administration on the estate of Sarah Burge, deceased. This is therefore to notify all concerned that the same will be heard on the first Monday in September next. JOHN R. WILKINSON, Ordinary.

GEORGIA, Fulton County.—Ordinary's Office, August 8th, 1913: J. T. Tuggle has applied for letters of administration on the estate of J. A. Tuggle, deceased. This is, therefore, to notify all concerned that the same will be heard on the first Monday in September next. JOHN R. WILKINSON, Ordinary.

GEORGIA, Fulton County.—Court of Ordinary, Chambers, August 8th, 1913. To the heirs at law of John Holmes Fitten, deceased, Mrs. Kate Kaplan and Mrs. Gertrude C. Lynch having applied for an order requiring Mariana T. Fitten, the administrator of the estate of said deceased, to execute title under a bond for title; you are hereby cited to be and appear at the next September term of said court to be held on the first Monday in September next, then and there to show cause, if any you can, why said order should not be granted. JOHN R. WILKINSON, Ordinary.

GEORGIA, Fulton County—Ordinary's Office, August 7th, 1913. Thomas I. Lynch, as administrator of the estate of Peter A. Lynch, deceased, represents that he has fully discharged the duties of his said trust, and prays for letters of dismission. This is, therefore, to notify all persons concerned, to show cause, if any they can, or before the first Monday in September next, why said administrator should not be discharged. JOHN R. WILKINSON, Ordinary.

GEORGIA, Fulton County—Ordinary's Office, August 7th, 1913. T. O. Hatchock as administrator of estate David Lee, deceased, represents that he has fully discharged the duties of his said trust, and prays for letters of dismission. This is, therefore, to notify all persons concerned, to show cause, if any they can, on or before the first Monday in September next, why said administrator should not be discharged. JOHN R. WILKINSON, Ordinary.

GEORGIA, Fulton County—Ordinary's Office, August 7th, 1913. E. D. Thomas as administrator of estate of John M. Connally, deceased, represents that he has fully discharged the duties of his said trust, and prays for letters of dismission. This is, therefore, to notify all persons concerned, to show cause, if any they can on or before the first Monday in September next, why said administrator should not be discharged. JOHN R. WILKINSON, Ordinary.

GEORGIA, Fulton County—Ordinary's Office, August 7th, 1913. R. L. Strickland as administrator of the estate of Mary E. Strickland, deceased, represents that he has fully discharged the duties of his said trust, and prays for letters of dismission. This is, therefore, to notify all persons concerned, to show cause, if any they can, on or before the first Monday in September next, why said administrator should not be discharged. JOHN R. WILKINSON, Ordinary.

GEORGIA, Fulton County—Ordinary's Office, August 7th, 1913. R. B. Toy as administrator of estate of Martha Frank, deceased, represents that he has fully discharged the duties of his said trust, and prays for letters of dismission. This is, therefore, to notify all persons concerned, to show cause, if any they can, on or before the first Monday in September next, why said administrator should not be discharged. JOHN R. WILKINSON, Ordinary.

GEORGIA, Fulton County—Ordinary's Office, August 7th, 1913. R. B. Toy as administrator of estate of Martha Frank has applied for leave to sell the land of said deceased. This is, therefore, to notify all persons concerned to show cause, if any they have, on or before the first Monday in September next, why said administrator should not be granted. JOHN R. WILKINSON, Ordinary.

GEORGIA, Fulton County—Ordinary's Office, August 7th, 1913. R. B. Toy as administrator of estate of Catherine L. Renteen, deceased, represents that he has fully discharged the duties of his said trust, and prays for letters of dismission. This is, therefore, to notify all persons concerned, to show cause, if any they can, on or before the first Monday in September next, why said administrator should not be discharged. JOHN R. WILKINSON, Ordinary.

GEORGIA, Fulton County, Court of Ordinary, at Chambers, August 7th, 1913. The appraisers on the application of Mrs. Ettie Bowen, widow of C. S. Bowen, deceased, for a twelve months support for herself, having duly filed their return, all persons are hereby cited to show cause, if any they have, at the next September term of this court, why said application should not be granted. JOHN R. WILKINSON, Ordinary.

GEORGIA, Fulton County—Court of Ordinary, at Chambers, August 7th, 1913. The appraisers on the application of Hattie E. Brown, widow of Lee Brown, deceased, for a twelve months support for herself, having duly filed their return, all persons are hereby cited to show cause, if any they have, at the next September term of this court, why said application should not be granted. JOHN R. WILKINSON, Ordinary.

GEORGIA, Fulton County—Court of Ordinary, at Chambers, August 7th, 1913. The appraisers on the application of Mrs. Lula B. Jones, widow of Hilly T. Jones, deceased, for a twelve months support for herself and minor children, having duly filed their return, all persons are hereby cited to show cause, if any they have, at the next September term of this court, why said application should not be granted. JOHN R. WILKINSON, Ordinary.

GEORGIA, Fulton County—Court of Ordinary, at Chambers, August 7th, 1913. The appraisers on the application of Mrs. Lula B. Tigner, widow of George S. Tigner, deceased, for a twelve months support for herself, having duly filed their return, all persons are hereby cited to show cause, if any they have, at the next September term of this court, why said application should not be granted. JOHN R. WILKINSON, Ordinary.

GEORGIA, Fulton County—Court of Ordinary, at Chambers, August 7th, 1913. The appraisers on the application of Esther Levine, widow of J. Levine, deceased, for a twelve months support for herself and minor children, having duly filed their return, all persons are hereby cited to show cause, if any they have, at the next September term of this court, why said application should not be granted. JOHN R. WILKINSON, Ordinary.

GEORGIA, Fulton County—Court of Ordinary, at Chambers, August 7th, 1913. The appraisers on the application of Lula B. Jones, widow of George S. Tigner, deceased, for a twelve months support for herself, having duly filed their return, all persons are hereby cited to show cause, if any they have, at the next September term of this court, why said application should not be granted. JOHN R. WILKINSON, Ordinary.

GEORGIA, Fulton County—Court of Ordinary, at Chambers, August 7th, 1913: The appraisers on the application of Florence Moore, now Chadwick, widow of Robert C. Moore, deceased, for a twelve months support for herself and minor children, having duly filed their return, all persons are hereby cited to show cause, if any they have, at the next September term of this court, why said application should not be granted. JOHN R. WILKINSON, Ordinary.

GEORGIA, Fulton County—Ordinary's Office, August 7th, 1913. J. D. Bradwell, as administrator of the following estates, to wit: Sallie Robinson, Emma Broadnax, Clifton Clayton, Sadie Martin, John T. Martin, Martha Jackson, John Jackson and Fannie Fay Merchant, also as guardian of Dora A. Johnson, Nellie B. Crussell, Richard B. Crussell, Louise A. Crussell, William F. Crussell and Frances I. Crussell, represents that he has fully discharged the duties of his said trust and prays for letters of dismission. This is, therefore, to notify all persons concerned, to show cause, if any they can, on or before the first Monday in September next, why said J. D. Bradwell should not be discharged. JOHN R. WILKINSON, Ordinary.

GEORGIA, Fulton County—Ordinary's Office, August 7th, 1913. J. D. Bradwell, as administrator of estate of John T. Chapman, deceased, represents that he has fully administered said estate and prays for citation directing the heir at law, if any there be, of said deceased, to present their claims with proof to same for settlement on or before the first Monday in September next, and show cause why said settlement should not be granted. JOHN R. WILKINSON, Ordinary.

GEORGIA, Fulton County—Ordinary's Office, August 7th, 1913—Mariana T. Fitten as administrator of estate of John Holmes Fitten, deceased, has applied for leave to sell the land of said deceased. This is, therefore, to notify all concerned to file their objections, if any they have, on or before the first Monday in September next, else leave will then be granted said applicant, as applied for. JOHN R. WILKINSON, Ordinary.

GEORGIA, Fulton County—Ordinary's Office, August 7th, 1913. C. D. Galloway, as administrator of estate of J. George Johnson has applied for leave to sell the land of said deceased. This is, therefore, to notify all concerned to file their objections, if any they have, on or before the first Monday in September next, else leave will then be granted said applicant, as applied for. JOHN R. WILKINSON, Ordinary.

GEORGIA, Fulton County—Ordinary's Office, August 7th, 1913. C. D. Galloway, as administrator of estate of James Drew, deceased, has applied for leave to sell the land of said deceased. This is, therefore, to notify all concerned to file their objections, if any they have, on or before the first Monday in September next, else leave will then be granted said applicant, as applied for. JOHN R. WILKINSON, Ordinary.

GEORGIA, Fulton County—Ordinary's Office, August 7th, 1913. P. E. York, as administrator of estate of Joel L. Latimer, deceased, has applied for leave to sell the land of said deceased. This is, therefore, to notify all concerned to file their objections, if any they have, on or before the first Monday in September next, else leave will then be granted said applicant, as applied for. JOHN R. WILKINSON, Ordinary.

GEORGIA, Fulton County—Ordinary's Office, August 7th, 1913. Frampton E. Ellis, as administrator of estate of Pinkie Candler, deceased, has applied for leave to sell the land of said deceased. This is, therefore, to notify all concerned to file their objections, if any they have, on or before the first Monday in September next, else leave will then be granted said applicant, as applied for. JOHN R. WILKINSON, Ordinary.

GEORGIA, Fulton County—Court of Ordinary, Chambers, August 7th, 1913. To the heirs at law of Martha L. McDonald, deceased, Mrs. Lucy S. Britton and Mrs. Annie L. Whisenant having applied for an order requiring M. M. Welch, the administrator of the estate of said deceased, to execute title unto a bond for title; you are hereby cited to be and appear at the next September term of said court to be held on the first Monday in September next, then and there to show cause, if any you can, why said order should not be granted. JOHN R. WILKINSON, Ordinary.

GEORGIA, Fulton County—Court of Ordinary, Chambers, August 7th, 1913. To the heirs at law of Holmes Frederick, deceased, M. C. Hardin, W. S. Crumbley and Mrs. Ella Frederick, the administrator of the estate of said deceased, to execute title under a bond for title; you are hereby cited to be and appear at the next September term of said court to be held on the first Monday in September next, then and there to show cause, if any you can, why said order should not be granted. JOHN R. WILKINSON, Ordinary.

GEORGIA, Fulton County—Ordinary's Office, August 7th, 1913. Frampton E. Ellis as administrator of estate of Bertha Frank has applied for leave to sell the land of said deceased. This is, therefore, to notify all concerned to file their objections, if any they have, on or before the first Monday in September next, else leave will then be granted said applicant, as applied for. JOHN R. WILKINSON, Ordinary.

GEORGIA, Fulton County—Ordinary's Office, August 7th, 1913. It being necessary that a guardian should be appointed for Mrs. Annie Veale Fitch, minor, of said county, and no application having been made therefor, notice is hereby given that on the first Monday in September next, said guardianship will be vested in the county guardian, unless valid objection is made thereto. JOHN R. WILKINSON, Ordinary.

GEORGIA, Fulton County—Ordinary's Office, August 7th, 1913. It being necessary that a guardian should be appointed for Mrs. Annie B. Royal, an insane, of said county, and no application having been made therefor, notice is hereby given that on the first Monday in September next, said guardianship will be vested in the county guardian, unless valid objection is made thereto. JOHN R. WILKINSON, Ordinary.

GEORGIA, Fulton County—Ordinary's Office, August 7th, 1913. Notice is hereby given to all concerned that Willie Palmer, late of said county, died intestate, and no person has applied for administration on the estate of said deceased, and no application will be vested in the county administrator, or some other fit and proper person, on the first Monday in September next, unless valid objections is made thereto. JOHN R. WILKINSON, Ordinary.

GEORGIA, Fulton County—Ordinary's Office, August 7th, 1913: Mrs. Minnie A. Heath has applied for letters of administration on the estate of Willie A. Heath, deceased. This is, therefore, to notify all concerned that the same will be heard on the first Monday in September next JOHN R. WILKINSON, Ordinary.

GEORGIA, Fulton County—Ordinary's Office, August 7th, 1913: W. C. Satterwhite has applied for letters of administration on the estate of Mattie L. Rayner, deceased. This is, therefore, to notify all concerned that the same will be heard on the first Monday in September next. JOHN R. WILKINSON, Ordinary.

GEORGIA, Fulton County—Ordinary's Office, August 7th, 1913: Mrs. A. M. Gibbs has applied for letters of administration on the estate of Mrs. L. L. Hendon, deceased. This is, therefore, to notify all concerned that the same will be heard on the first Monday in September next. JOHN R. WILKINSON, Ordinary.

GEORGIA, Fulton County—Ordinary's Office, August 7th, 1913: C. S. McMahon has applied for letters of administration on the estate of Herbert A. Mackintosh, deceased. This is, therefore, to notify all concerned that the same will be heard on the first Monday in September next. JOHN R. WILKINSON, Ordinary.

GEORGIA, Fulton County—Ordinary's Office, August 7th, 1913. Minnie I. Cash has applied for letters of administration on the estate of John Charles Cash, deceased. This is, therefore, to notify all concerned that the same will be heard on the first Monday in September next. JOHN R. WILKINSON, Ordinary.

GEORGIA, Fulton County—Ordinary's Office, August 7, 1913. Duncan Maddox has applied for letters of administration on the estate of Richard Ward, deceased. This is, therefore, to notify all concerned that the same will be heard on the first Monday in September next. JOHN R. WILKINSON, Ordinary.

GEORGIA, Fulton County—Ordinary's Office, August 7, 1913. M. M. Settle has applied for letters of administration on the estate of Jerry Marshall, deceased. This is, therefore, to notify all concerned that the same will be heard on the first Monday in September next. JOHN R. WILKINSON, Ordinary.

GEORGIA, Fulton County—Ordinary's Office, August 7th, 1913. Milton Klein has applied for letters of administration on the estate of Bert Herschsohn, deceased. This, is therefore, to notify all concerned that the same will be heard on the first Monday in September next. JOHN R. WILKINSON, Ordinary.

GEORGIA, Fulton County—Ordinary's Office, August 7th, 1913. Charles J. Besne has applied for letters of administration on the estate of D. M. Lord, deceased. This is, therefore, to notify all concerned that the same will be heard on the first Monday in September next. JOHN R. WILKINSON, Ordinary.

GEORGIA, Fulton County—Ordinary's Office, August 7th, 1913. Charles J. Besne has applied for letters of administration on the estate of Mrs. M. Lord, deceased. This is, therefore, to notify all concerned that the same will be heard on the first Monday in September next. JOHN R. WILKINSON, Ordinary.

Coming of The Sunbeam

How to Avoid those Pains and Distress Which so Many Mothers Have Suffered

It is a pity more women do not know of Mother's Friend. This remedy softens the muscles, enables them to expand without strain and enables women to go through the ordeal without pain, nausea, morning sickness or other dreaded symptoms so familiar to many mothers.

There is no foolish diet to harass the mind. Thousands of women no longer resign themselves to the thought that sickness and distress are natural. They know better, for in Mother's Friend they have found how easy it is to banish all those dreaded experiences.

It is a subject every woman should be familiar with, and even though she may not require such a remedy, she will now and then meet some prospective mother to whom a word in time about Mother's Friend will come as a wonderful blessing. This famous remedy is sold by all druggists, and is only $1.00 a bottle. It is for external use only. Write today to The Bradfield Regulator Co., 227 Lamar Bldg., Atlanta, Ga., for a most valuable book to expectant mothers.

BOOBS ABROAD.—By Goldberg.

MAYBE THEY TRIED TO APOLOGIZE, BUT WE THOUGHT THEY WERE STILL CALLING US NAMES.

Copyright, 1913, by R. L. Goldberg.

NOT THAT I DON'T APPRECIATE IT, BUT I CAN'T UNDERSTAND WHY THE KING SENT HIS BODYGUARD DOWN TO MEET ME - I DIDN'T WIRE HIM I WAS COMING
I HID AN ARM-CHAIR IN THE HEEL OF MY SOCK
SWATO ON BENNO
I DONT WANT A SHOE-LACE - I WANT AN EGG
WE HAD TO LINE FOR A WHOLE DAY ON TWO INCHES OF SPAGHETTI
IN ENGLISH "NO, YOU USE IT TO SHOVEL IN A SUPPLY OF COAL FOR THE ELECTRIC STOVE"
YOU CHOKO IL TROVATORE BANANA POPCORN PICCOLO
DO I HAVE TO EAT WITH THAT WOODEN SPOON?
IF WE EVER HAVE ANY SEARCHING TO BE DONE, WE'LL GET AN ITALIAN TO DO IT.
THAT GOES DOUBLE FOR ME AND YOU CAN INCLUDE ALL YOUR RELATIVES
GARABALDI GARLICO HUNYADI CARUSO
AN AMERICAN ASH-CAN WOULD LOOK LIKE A ROOM IN THE ST REGIS TO ME NOW
THE OLD ITALIAN CASTLES LOOK MORE ROMANTIC ON POST CARDS
WHEN WE STEPPED FROM THE PLATFORM TO CHANGE TRAINS AT GENOA, WE WERE MISTAKEN FOR A DANGEROUS MEMBER OF THE BLACK HAND AND ESCORTED BY HALF THE ARMY TO A DUNGEON A FEW DOORS TO THE LEFT OF NOWHERE.
R. L. GOLDBERG GENOA ITALY
SORRY THAT I DISAPPEARED EVER LEFT TO DISTURB AMERICA
IN A COURT ROOM
IT IS NOT A VERY PLEASANT FEELING WHEN YOU DON'T KNOW WHETHER A FELLOW IS INSULTING YOU OR PAYING YOU A COMPLIMENT
AFTER BEING IN FOR TWO DAYS IT IS HARD TO PROVE YOU'RE NOT WHAT THEY THINK YOU ARE.
FOOLISH QUESTIONS-NO.2468810.

SULZER AND GLYNN EACH CLAIMS HE'S GOV. OF NEW YORK

(Continued From Page 1.)

witness stand at his trial. Friends expect to dissuade him from this, however, should her condition improve sufficiently, as they believe that the governor's case will be materially strengthened when she tells her story to the court.

In the opinion of some of the governor's friends, the court of impeachment will never sit in judgment on his case, and Mrs. Sulzer will be saved the ordeal of examination at the hands of counsel for political interests bitter toward her husband.

"Mrs. Sulzer, far from actuig with intent to do wrong, was entirely unconscious of the gravity of her offense when she bought stocks with a part of her husband's campaign contributions," asserted a close friend of the Sulzer family today. "On the contrary, she thought she was doing a sensible thing. Her husband was involved in debt when he began his campaign for the governorship.

"He had saved nothin gduring the years he was a representative at Washington. He is not a business man and his wife thought she was entirely within her rights in providing for the future, by putting away something for a rainy day, even without his knowledge."

The governor's friends, who believe that the court of impeachment will never convene to try his case, base their opinion on the tentative plan of his counsel to have the courts review the constitutionality of the impeachment proceedings prior to September 18. This view, they assert, probably will be started by mandamus proceedings to compel obedience to his instructions by the first department head who refuses to recognize the claim that he is still governor.

There will be no undignified fight for the governship, according to statements by both claimants for the office. Mr. Glynn has announced that there will be "no circus or military maneuvers about occupying the executive chamber.

E. Cady Herrick, chief of the large staff of Mr. Sulzer's counsel, declared last night that there will be "no physical scramble" on his client's part.

Messrs. Herrick and Hotchkiss associates have issued emphatic instructions to Mr. Sulzer that he must, under no conditions, discuss his case for publication. Their insistence that he reserve his story for telling at his trial, has resulted in his absolute silence.

Mrs. Sulzer's illness is so serious as to be regarded as critical, according to announcement made today by Governor Sulzer's secretary. Two additional specialists were summoned from New York today to attend her.

When Governor Sulzer reached the executive chamber in the capitol this morning he said:

"Everybody in the state of New York ought to be with me in this fight."

SULZER REFRESHED.

He seemed refreshed by his night's rest and was in excellent spirits. He walked slowly up the winding walk leading to the capitol's main entrance, smiling and bowing to the hundred or so persons who recognized him.

"You know we had a conference over at the People's house last night, my lawyers and I," the governor said to the reporters. "They made me promise not to talk. There is not a word that I can tell you."

The articles of impeachment and the summons were served on the governor.

"All right," said Mr. Sulzer, soon after he reached the capitol.

"I shall exercise whatever functions of government may come before me," said Lieutenant Governor Glynn at his office in the capitol. "I shall continue use my own staff and not enlist the aid of the militia."

Mrs. Sulzer's "Confession" Brings Nervous Breakdown

NEW YORK, Aug. 14.—Mrs. William Sulzer, who has projected herself into the case of impeachment of Governor Sulzer by "confessing" that speculation with her husband's campaign funds, was carried on by herself, became a still more conspicuous figure in the situation today because of the reports of her nervous breakdown. Dr. Robert Abrams, a nerve specialist, who has treated Mrs. Sulzer before, left New York at midnight for Albany in response to a summons, with the understanding that Mrs. Sulzer was in a serious condition.

Mrs. Sulzer is known among her friends as a model home-maker, and the statements attributed to her regarding her speculation with campaign funds to help meet household expenditures, surprised those who know her. Before her marriage she was Miss Clara Rodelheim, of Philadelphia. After a high school education there, she became a trained nurse in the Presbyterian hospital in Chicago and afterwards served at institutions in this city.

While Governor Sulzer was a member of congress, the couple lived in an unpretentious apartment in East Capitol street, in Washington, where Mrs. Sulzer delighted in playing the role of both cook and hostess when friends were being entertained.

Sulzer Affair Only First Skirmish in Tammany Fight

BY RALPH SMITH.

WASHINGTON, D. C., Aug. 14.—Whatever the outcome of the pending attempt to disgrace and dismiss Governor Sulzer, of New York, Tammany Hall will not be an uncontested victor in control of the New York City and state Democracy. Reliable information here today indicates beyond question that the fight has only started and that Tammany Hall realizes that the affair with Sulzer is but the first skirmish.

The present control of Tammany Hall is facing a battle for its existence, and the personal fortunes of the anti-Tammany forces is President Woodrow Wilson.

There is no doubt whatever that Charles F. Murphy, chief of Tammany, realizes that he is confronted with a fight to the finish. He knows that he well knows he has the president of the United States and all his knowledge, skill, keen diplomacy and ample political resources to contend with. Neither is there any doubt that the attempt to deal Governor Sulzer a smashing blow was born of the desire to get in the first lick in the combat with a power much greater than that of Sulzer.

Whatever the president may admit about his part in the affray with Sulzer, it is certain that Sulzer is being directed from the White House and that his directions are not to engage in any political struggle for control of the governor's office. His instructions are to hold his entire strength for the final battle for the New York state senate and there fight on the merits of the case. If Sulzer is personally innocent he can count on the support of the president to the last ditch.

But whether Sulzer wins or loses, the fight will go on, and the line is drawn. Tammany will be in full control or the present management of Tammany will be a thing of the past. This is the point to which the president proposes to carry the contest, and Murphy knows it and is preparing for it.

President Wilson started this fight when he declined the aid of Tammany in the fall of 1911 in the campaign for the nomination for president. At that time a New Jersey politician, one of the Wilson supporters, went without instructions to Charles F. Murphy and opened negotiation for the support of Tammany for Wilson. Tammany was willing to negotiate, but Mr. Wilson's reply, when the matter was put up to him, was to ask the New Jersey politician to square himself with the Wilson movement. Mr. Wilson said there were some ways in which he would decline to be made president and this was one of them.

President Wilson's next expression of Tammany and of the influence behind Tammany as now conducted, came when he had his break with Colonel Harvey and Henry Watterson. And, finally in the Baltimore convention it was to be observed that all the Wilson original support consistently refrained, first to last, from having anything to do in any way whatever with Tammany.

As soon as Mr. Wilson became president he began to take steps for the eradication of the present management of Tammany. His first search was for a leader in New York City around whom all the anti-Tammany forces could rally. Such a leader he believed he found in John Purroy Mitchell. He persuaded Mitchell to take the collectorship of the port of New York for no purpose except to give Mitchell some necessary added prominence. Then he got behind the movement for the fusion nomination of Mitchell for mayor of New York. Mitchell received that nomination over two other good men solely because of the support promised the movement, through him, from the White House.

How determined the president is that Tammany as now managed shall be crushed, may be inferred from the fact that when the city campaign opens he will hold himself in readiness, if that course then seems justified, to go to New York in person and stump the city from end to end. The fear that this would be undignified in a president of the United States seems to have little weight with Mr. Wilson, provided that by doing it he can eradicate an evil thing from the political life of the nation.

IN THE REAL ESTATE FIELD

(Continued From Preceding Page.)

cotta work is now completed on the two first floors.

JOEL HURT ON SITUATION.

Joel Hurt has returned to Atlanta from New York, and he makes some interesting comment on the situation as regards business and politics.

Mr. Hurt says that some leading financiers of New York think McAdoo's offer of assistance to southern and western banks is a good thing. Others profess to have a vague fear of some mistake the administration may make.

"The latter class," Mr. Hurt said, "follow one another like sheep. I asked them what mistake the administration was making, but I couldn't pin them down to any specific charge.

"I told them that in my opinion we had the wisest set of men at Washington that we had had for several years. The vice president of a big institution told me that McAdoo did well to offer money to the banks during the crop-moving season, and that he had wired his senator, urging him to encourage the secretary, and suggest to him that he accept any good collateral for the loans.

"What this country needs," Mr. Hurt went on, "is better financial aid for the working people who make the crops. It is time that people realized that the mass of the people need and deserve help for their small operations, since it is their small operations that make the wealth of the country.

"This farm credit idea is a good one. The farmers should be given financial aid, and in this way the population would increase and with it our general resources and wealth."

BANKS ARE RESPONDING.

In this connection, a recent article in the New York Commercial is interesting as showing the native surprise of New York bankers that Secretary McAdoo's action should be received so favorably by banks in the south and west. The article is distinctly encouraging, and should interest everybody who deals in real estate. It follows in full:

"Reserve banks in New York City found toward the close of the week that there was little call for further accommodations from banks in the southern and western states. Several banks, with large numbers of interior correspondents, have been surprised to find that Secretary of the Treasury McAdoo's offer to deposit $50,000,000 for crop moving purposes has been received with enthusiasm by the most conservative banking institutions in the agricultural sections of this country.

"Private advices received by banks in New York from out-of-town correspondents prove to them that the banks of the interior will go to Chicago to attend the convention of the National Banking association prepared to support the currency bill, as well as the policy of the treasury department, to lend abundant funds for crop moving purposes.

"As an example of this the New York Commercial quotes the following extract from a letter received by a national bank in this city which carries a large number of accounts for interior correspondents from the president of a large bank:

"'Conditions have vastly improved here. Our clearing house authorized Mr. ——— of the ——— National bank of this city to act for the bank shere relative to the allotment of money by the secretary of the treasury, and he succeeded in securing two and one-half million dollars, a part of which will come here, we hope, next week, but anyhow during the month. This money will be apportioned to their capital. The knowledge of this fact is restoring confidence, and the people are bringing their money to bank and depositing it in the banks. That has been our experience for the last few days.'

"This letter is merely an example of the advices banks have received from two-thirds of their correspondents in the south and west. Money lenders and brokers who handle the exchange loans of large financial institutions say that rates are likely to decline considerably in New York before the end of the month.

"If the New York banks are relieved from the necessity of financing the crop movement in the usual way they will be able to accommodate the corporations and to finance the business needs of mercantile houses in the city."

PROPERTY TRANSFERS.

WARRANTY DEEDS.

$600.—O. G. Kelly to Mrs. S. J. Hawkins, lot south side Vesta street, 90 feet west of Donnally avenue, 90x130 feet; August 4.

$600—Mrs. S. J. Hawkins to George W. Kelly, same property; August 5.

$1 and other consideration—Eva L. Kelly and J. N. August 6, G. G. Kelly, same property; August 8.

$2,400—Mrs. Luella C. Langley to M. C. Park, 255 East Hunter street, 52 feet front; July 22, $2,000—H. P. Trout to J. Frank Beck, lot north side Marietta street, 182 feet west of Curran street, 55x100 feet; August 12.

$2,750—E. Woodruff to W. H. Harris, lot southeast corner Waverly Way and Hurt street, 103x125 feet; June 10.

$18,000—Mrs. Avie A. Bowen to J. A. Perry, 447 Washington street, 50x100 feet; August 11.

$750—W. T. Griswold to Mrs. S. E. Clack, lot north side McDonough road, 100 feet south east of Southern railroad, 50x175 feet; July 2.

$750—Jno. O. Fisher to Mrs. Pearl Treadwell, lot northwest corner East avenue and Alaska avenue, 50x150 feet; August 9.

$175—J. T. Curtain to John D. Muldrew, lot north side Deerlang street, 50 feet east of Bratton street, 50x144; July, 1906.

$2,750—J. C. Cox to same, lot northeast corner Simpson and Chestnut streets, 40x145 feet; August 9.

$1—Annie R. Howard to W. H. Craig, lot south side St. Charles avenue, 313 feet west of Bonaventure street, 50x231 feet; August 11.

$750—South Atlanta Land company to Ed. Waddell, lot northwest side Dorothy avenue, 50 feet southwest of Lansing street, 50x150 feet; August 2.

$250—L. J. Melson to Mrs. B. K. Bord, lot east side Evans drive in Fort McPherson, 85x185 feet; August 8, 9.

$250—Mary Haven Thirkfield to John Brown, lot east side Ira street, 80 feet north of Arthur street, 40x100 feet; June 24.

$1 and to correct—Annie R. Howard to W. H. Craig, lot south side St. Charles avenue, 313 feet west of Bonaventure street;

$24,000—T. B. Dancy to Mrs. Mary A. Orme, lot west side Piedmont avenue, 112 feet west of North avenue, 100x271 feet; July 31.

$6,000—J. B. Fisher to C. Cheatham et al., 546 Marietta street, ¾ of acre; August, 1913.

BONDS FOR TITLE.

$7,000—Mrs. Bessie C. Rikard to Mrs. Lillian Dixon. No. 397 East Georgia avenue, 40x140. August 11.

$7,000—Brookwood Real Estate company to S. Sophie Mitchell et al., lot southeast side Ponce de Leon avenue, 100 feet southeast of Oakdale avenue, 91x301 feet. August 12.

$13,500—Carey Blount & Co., to Mrs. Margaret T. Pomeroy. No. 44 Kennesaw avenue, 50x168. August 6.

$11,000—J. C. & R. B. Stallworth to R. B. Martin. No. 21 Kennesaw avenue, 50x194. August 13.

$8,800—Abe Srochi to J. H. Whisenant, Lot north side East Cain street, 275 feet east of Courtland street, 40x150. March 27.

Transferred J. R. Smith, August 12.

$27,420—Commonwealth Properties Corporation to Investment Company of Georgia. Lot east side Spring street, 100 feet south of Baker street, 45x150. December 9, 1912.

$12,000—Williams-Hartsock company to Mrs. Rosie Read Stowe. Lot north side North avenue 99 feet east of Miranda avenue, 50x150. August 7.

LOAN DEEDS.

$3,000—Mrs. Sarah E. Bennett to Travelers' Insurance company. No. 300 North Jackson street, 50x175. August 9.

$500—Mrs. Emma Lilley to M. A. Herndon. Lot north side West Hunter street, 207 feet from Ashby street, 50x123. August 14.

$800—Mrs. S. E. Cook to H. H. Cox's daughters. Lot north side McDonough road, 157 feet northwest of line between land lots 41 and 50, 97x175. August 9.

$1,000—W. H. Hardman to Lillian M. Lacey. Lot northwest side Lava street, 180 feet north east of Hammond street, 50x150. July 11.

$3,000—W. H. Craig to Travelers' Insurance company. No. 173 feet St. Charles avenue, 50x229. August 8.

$2,500—C. C. Jenkins to Fulton County Home Builders. Lot south side Wabash avenue, 270 feet north of a point 325 feet west of northwest corner Forrest avenue and Randolph street, 50x135. August 12.

$250—Mrs. Maggie K. Elliott to A. R. Harris. Lot southeast corner Church street and Maysan and Thrasher's Ferry road, 168x133. July 26.

$2,150—Mrs. E. C. Lycett to Eugene and James Tomlinson (by guardian). Lot west side West Simpson, 40 feet south of Mercer avenue, 61x225. April 30.

$500—M. C. Park to Miss Julia M. Muschette. No. 335 East Hunter street. July 26.

$900—John Starr to Mrs. Annie E. Langston. Lot southwest corner Mason and Turner's Ferry road and Girard avenue, 42x446. August 12.

$10,000—Mrs. Mary A. Orme to T. B. Dancy. Lot west side Piedmont avenue 112 feet north of North avenue, 100x271. August 1.

$2,500—Mrs. Mattie Paschall to Mrs. Marr E. Sweetapple et al. Lot southwest corner Highland avenue and Cleburne avenue, 96x166 feet. July 10.

QUIT-CLAIM DEEDS.

$1—Mrs. Rebecca C. Bryan to A. W. Cook, lot west side Highland avenue, 257 feet north of St. Charles avenue, 51x172. August 11.

Cancellation of Debt—O. the Chestnut-to Fulton County Home Builders, lot northwest side Newnan avenue, 80 feet southwest of Blalock lane, 50x160. August 9.

DEED TO SECURE.

$2,900—Williams-Hartsock company to S. C. Dobbs. Lot west side Miranda avenue, 99 feet east of Miranda avenue, 50x150. August, 1913.

LIENS

$225—Willingham-Tift Lumber company vs. Sophie Mitchell et al., lot west side West avenue, 100 feet southeast of Pepls street, 82x92. August 13.

MORTGAGE.

$150,000—Sern Rining company to T. D. Meador, trustee, leasehold interest in 7.4 acres in northwest corner land lot 180 in 14th district. July 1.

$388—Mrs. L. C. Cheshire to R. C. DeSaussure, lot in land lot 91, 931 feet east of northwest corner said land lot, 400x1,900. August 11.

EXECUTORS' DEED.

$11,000—Estate James A. Morris (by executrix) to Investment Company of Georgia, Nos. 17 and 19 East Kimball street, 80x189 feet; 1911.

$11,000—T. F. Blalock (by executors) to Reg Fed, Herman W. Stetner, lot west side White hall street, 256 feet southwest of Trinity avenue, 28x132 feet; July 30.

SHERIFF'S DEEDS.

$645—Estate D. G. Bettis (by sheriff) to Trustees of Emory College, lot on east side Malden Lane, 260 feet south of Cambridge avenue, 50x160 feet; August 6.

BUILDING PERMITS

$1,500—To L. D. Carmichael, 38, eSpruce street, to make alterations; day work.

$100—To W. R. Hardin, 21 Whiteford avenue, to add; day work.

$80—To D. Maddox, 68 Thayer street, to add; day work.

$10—To A. A. Withers, rear of James street, to build shed; day work.

$20—To E. DeFoor, 81 Gilmer street, to repair roof; day work.

$20—To Stiles Hopkins, 21 strotherton street, repair roof; day work.

$1,500—To Thomas Peters, 280 Jackson street, to improve dwelling; day work.

Colorado

The time—Now.
The place—Colorado
—by all means.
The Road—
Missouri Pacific
The Highway to the Heights
Takes you in comfort to comfort, rest, recuperation and recreation.
Two luxurious through trains daily from St. Louis—9:00 a. m. and 9:05 p.m. "Our own" dining car service—meals a la carte.
Send For the Book
telling about Colorado trips and the Missouri Pacific-Iron Mountain Route.
E. R. JENNINGS, T. P. A., 809 James Bldg., 8th & Broad Streets, Chattanooga, Tenn.

SHOE SALE
Plenty of large sizes; hundreds of fine Oxfords to choose from; don't wait---come today and save money.
$.95
Sale Ends Saturday Night
Daniel Bros. Co.
"Atlanta's Greatest Clothing Store"

NOTICES

FUNERAL NOTICES

The relatives and friends of Mr. and Mrs. W. Dave Humphries, Mr. and Mrs. G. B. Humphries, Mr. and Mrs. Eugene M. Humphries, Mr. Harry B. Humphries, Misses Myrtice and Madeline Humphries and Mr. George W. Humphries are requested to attend the funeral of Mr. W. D. Humphries tomorrow (Friday) morning at 10 o'clock at Harry G. Poole's funeral home, 94 Pryor street. Services by Rev. E. E. Peacock. The following members of Atlanta Typographical union will please act as pallbearers: H. A. Cobb, William Gorman, T. E. Hollis, G. R. Gentry, R. O. Schellin, F. M. Cowart. Interment at West View.

SPECIAL NOTICES

A. O. & ROY DONEHOO FUNERAL PARLORS
99 Marietta St.
S. Phone M. 1847 Atlanta 418

BARCLAY & BRANDON CO.
FUNERAL Directors, are now located in the new home, 240 Ivy street, corner Baker. An ambulance and auto hearse.

WANTED BIDS

Bids to tear down, move and rebuild eight (8) room school building. Apply to the undersigned.

J. W. PATE,
Secretary and Treasurer.

Notice to Members Atlanta Typographical Union: The funeral service of Brother W. D. Humphries will be held in the chapel of Harry G. Poole, 94 South Pryor street, Friday morning at 10 o'clock. All members are requested to be present. Interment West View.

JESSE W. ARMISTEAD,
President.

WALTER H. GRANT,
Secretary.

$100 REWARD

STOLEN on Jnuly 29th, from the Pryor street entrance of Candler building, Atlanta, Ga., one Cadillac automobile, number 44801, 8 cylinder 30-h. p., 1912 model. Georgia state 5 cents number 28326. $100 reward will be paid by the undersigned for information resulting in recovery of said car and conviction of thieves. SOUTHERN ADJUSTMENT BUREAU, Equitable Building.

SPECIAL NOTICE

ATLANTA, BIRMINGHAM & ATLANTIC RAILROAD COMPANY.
H. M. ATKINSON and E. T. LAMB, Receivers.
Atlanta, Ga., July 31, 1913.
SALE OF UNCLAIMED AND REFUSED FREIGHT.

There will be sold at public auction Thursday, August 28, 1913, at the Atlanta, Birmingham and Atlantic Railroad Company freight depot, West Hunter and Spring streets, at Atlanta, Ga., various articles of unclaimed and refused freight. Sale will commence at 10 a. m. and continue from day to day until goods are disposed of.

Goods sold without guarantee of quality, quantity or value. List of articles to be sold may be seen at the A. B. & A. Railroad freight depot. Parties buying goods must immediately remove them from place of sale. Terms cash.

H. W. COLSON,
General Claim Agent.

ON September 8th, 1913, at 8 p. m., the board of county commissioners of Lake City, Fla., will open bids for approximately 2,500 square yards of cement sidewalks. Each bid must be accompanied by a certified check for $500.00.

LEGAL NOTICES.

GEORGIA, Fulton County.—J. D. McLeod vs. Mary Jaune McLeod. Superior Court.

It appearing to the court, by affidavit of copy, are notified that on the 28th day of June, 1913, J. D. McLeod filed suit against you for divorce, returnable to September term said court.

You are to be and appear at September term of said court, to be held on first Monday in September, then to answer plaintiff's complaint.

Witness the Hon. J. T. Pendleton, Judge of said Court, this June 28, 1913.

ARNOLD BROYLES, Clerk.

GEORGIA, Fulton County.—Mrs. Elenor Edwards vs. Carl Edwards. Superior Court. Carl Edwards, by order of court, you are notified that on the 27th day of June, 1913, Elenor Edwards filed suit against you for divorce, returnable to September term said court.

You are to be and appear at September term of said court, to be held on first Monday in September, then to answer plaintiff's complaint.

Witness the Hon. J. T. Pendleton, Judge of said Court, this June 28, 1913.

ARNOLD BROYLES, Clerk.

GEORGIA, Fulton County.—Mrs. Eleanor Edwards vs. Carl Edwards. Superior Court. Carl Edwards, by order of court, you are notified that on the 27th day of June, 1913, Eleanor Edwards filed suit against you for divorce, returnable to September term said court.

You are to be and appear at September term of said court, to be held on first Monday in September, then to answer plaintiff's complaint.

Witness the Hon. J. T. Pendleton, Judge of said Court, this June 28, 1913.

ARNOLD BROYLES, Clerk.

MRS. DAISY A. BLODGETT vs. Clayton Torrence, Karle Torrence, Paul Torrence, W. C. Sayre, Mrs. Corrine W. Clayton, T. A. Clayton, Miss Ellouise Hunt, Miss Lotta Cochran, Mrs. Juliett Dickson, Miss Allene Clayton, Wharton Clayton, A. Smith Clayton, Mrs. Sarah C. Crane and Mrs. Carrie C. Kirby—In the Superior Court of Fulton County, Georgia. November term, 1913. In equity. To Clayton Torrence, W. C. Sayre, Mrs. Carrie C. Kirby—Greeting: You are notified that the above entitled cause has been filed against you in the Superior Court of Fulton County, Georgia, and you are commanded to be and appear at the November term, 1913, of said court to plead, answer or demur to said cause.

Witness the Hon. John T. Pendleton, Judge of the Superior Court of Fulton County, Georgia, this 13th day of August, 1913.

(Seal.) ARNOLD BROYLES,
Clerk of the Superior Court of Fulton County, Georgia.

GEORGIA, Fulton County.

To the Superior Court of said County.

The petition of R. W. Ellis, J. E. Williams and W. H. Owen, all of said state and county, respectfully shows:

(1.)

That they desire for themselves, their associates and successors, to be incorporated under the name and style of the

ATLANTA BANK & TRUST COMPANY

for the period of twenty (20) years with the right of renewal.

(2.)

The principal office of said corporation shall be located at Atlanta, in said state and county.

(3.)

The object of said corporation is pecuniary gain to its stockholders, and the principal business to be done by it under its charter is the dealing in bank and safe deposit business, and all kinds of bank and office fixtures and safe deposit fixtures of all kinds, and to act as manufacturer's agents and to do a general mercantile business.

(4.)

The capital stock of said corporation shall be ten thousand ($10,000.00) dollars with the right and privilege of increasing same to twenty-five thousand ($25,000.00) dollars; said stock to be divided into shares of one hundred ($100.00) dollars each, and said corporation shall have the right to accept other money or property to the amount of one hundred per cent of said stock.

Wherefore petitioners pray to be incorporated under the name and style aforesaid, with all the powers, privileges and immunities as are now, or may hereafter be allowed a corporation of similar character under the laws and statutes of the state of Georgia.

R. ROLAND ALSTON,
Attorney for Petitioners.

Filed in office this 13th August, 1913.

ARNOLD BROYLES, Clerk.

STATE OF GEORGIA, County of Fulton.

I, Arnold Broyles, Clerk of the Superior Court of said county, do hereby certify that the foregoing is a true and correct copy of the application for charter in the matter of Bankers Safe and Vault Company, as the same appears of file in this office.

Witness my official signature and the seal of said court this 13th August, 1913.

(Seal.) ARNOLD BROYLES,
Clerk Superior Court Fulton County, Georgia.

COAL
We sell the Better Coals. We want your business.
Phone 1672.
Procter's

Safes, Vaults & Steel Furniture
Stationery and Office Supplies
Loose Leaf Devices
Drawing and Artist's Materials
Desks, Tables and Chairs
Filing Devices and Bookcases
Opera Chairs, Pews and School Desks
"THE OFFICE OUTFITTERS"
FIELDER & ALLEN CO.
ATLANTA, U. S. A.

THE VICTOR DR. WOOLLEY'S SANITARIUM
OPIUM and WHISKEY and all inebriety or drug addictions scientifically treated in our sanitarium or at the home of the patient. Book of particulars free. Practice over 30 years. DR. B. M. WOOLLEY CO., No. 1-A Victor Sanitarium, 321 WHITEHALL STREET, ATLANTA, GA.